

Whitney Pond / Étang Whitney

Northumberland County / Comté de Northumberland

*Miramichi Recreational Fishing Area /
Zone de Pêche Récréative de Miramichi*

46°59'45.7"N 66°19'26.2"W

Whitney Pond / Étang Whitney

Note: *The following maps are not designed for navigation purposes. Please exercise caution when using these maps as some shoals may not appear.*

Remarque: *Les cartes suivantes ne sont pas conçues à des fins de navigation. Faites preuve de prudence lors de l'utilisation de ces cartes, car certains hauts-fonds peuvent ne pas apparaître.*

<u>Lake Characteristics</u>	<u>Caractéristiques du lac</u>
Surface Area : 89.7 hectares / 221.6 acres Maximum Depth : 3.0 metres / 10 feet	Superficie : 89.7 hectares / 221.6 acres Profondeur maximale : 3.0 mètres / 10 pieds

<u>Species Present</u>	<u>Espèce Présente</u>
Sport Fish Brook Trout	Poisson sportif Truite mouchetée (Ombles de fontaine)
Non-Sport Fish American Eel Lake Chub White Sucker	Poisson non sportif Anguille d'Amérique Méné de lac Meunier noir

This lake is currently part of the fish stocking program (Brook Trout).

Ce lac fait actuellement partie du programme d'empoissonnement (Ombles de fontaine).

Whitney Pond / Étang Whitney

Depth Readings (Metres) / Indications de Profondeur (Mètres)



Whitney Pond / Étang Whitney

Contours (Metres / Mètres)

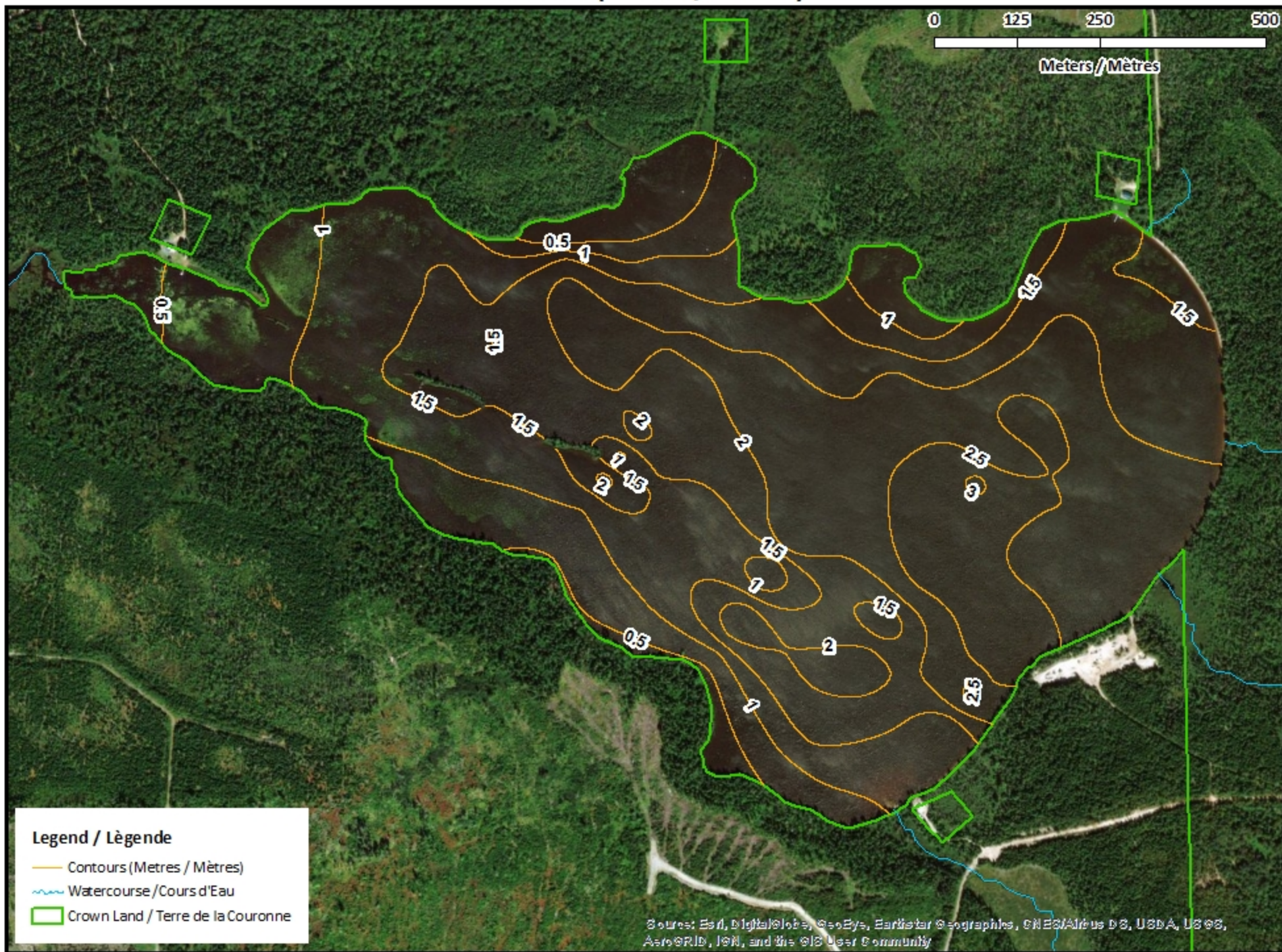
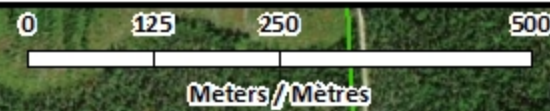

Legend / Légende

- Contours (Metres / Mètres)
- ~ Watercourse / Cours d'Eau
- Crown Land / Terre de la Couronne



Source: Esri, DigitalGlobe, GeoEye, Earthstar Geographics, CNES/Airbus DS, USDA, USGS, AeroGRID, IGN, and the GIS User Community

Whitney Pond / Étang Whitney

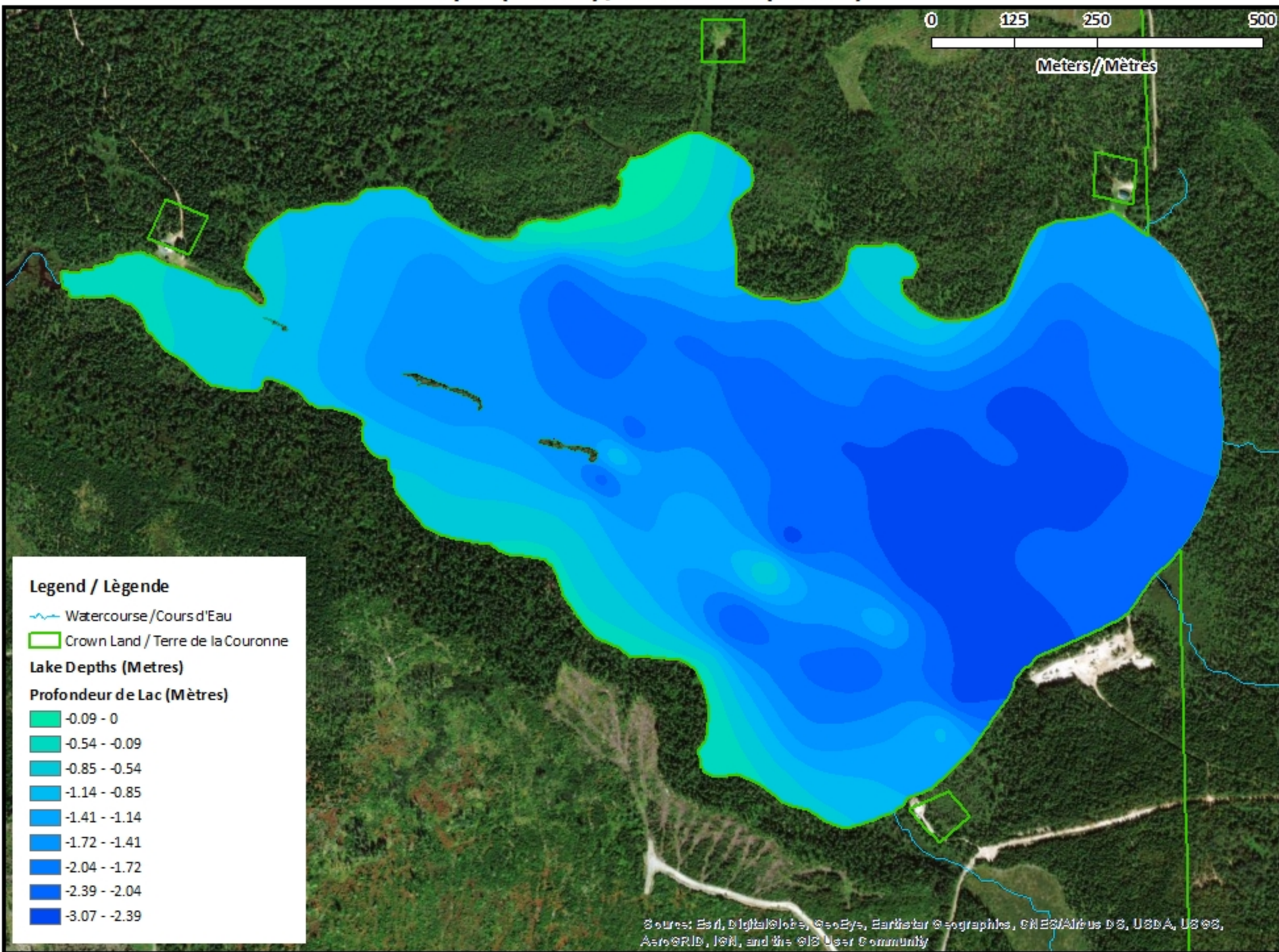
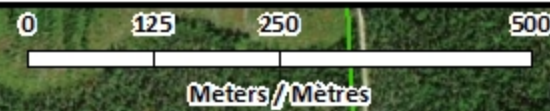
Depth (Metres) / Profondeur (Mètres)











Legend / Légende

-  Watercourse / Cours d'Eau
-  Crown Land / Terre de la Couronne

Lake Depths (Metres)

Profondeur de Lac (Mètres)

-  -0.09 - 0
-  -0.54 - -0.09
-  -0.85 - -0.54
-  -1.14 - -0.85
-  -1.41 - -1.14
-  -1.72 - -1.41
-  -2.04 - -1.72
-  -2.39 - -2.04
-  -3.07 - -2.39

Source: Esri, DigitalGlobe, GeoEye, Earthstar Geographics, CNES/Airbus DS, USDA, USGS, AeroGRID, IGN, and the GIS User Community

Whitney Pond / Étang Whitney

Contours (Metres / Mètres)

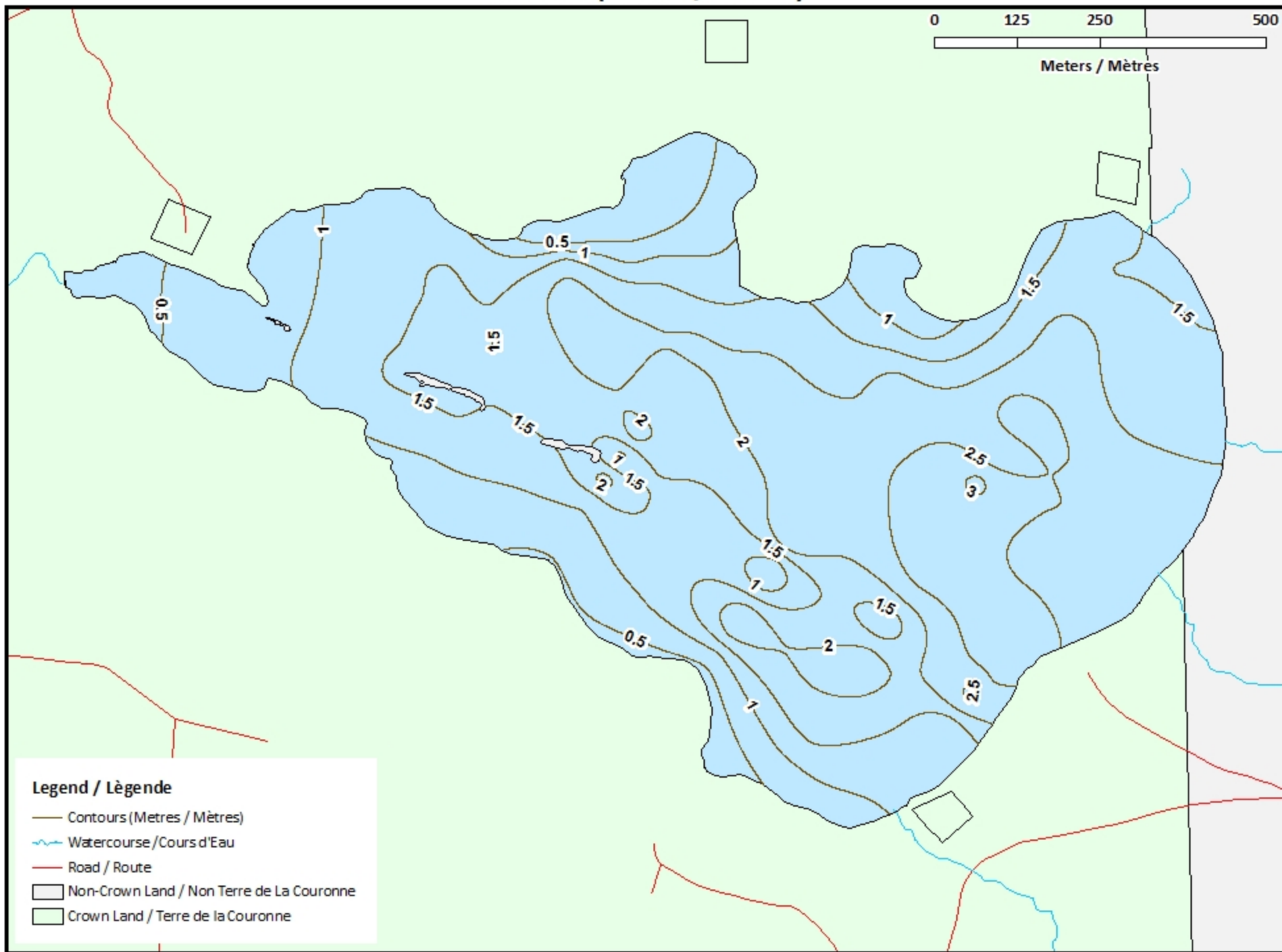
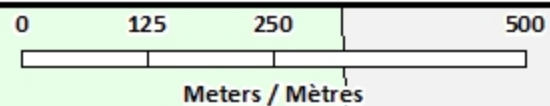

Legend / Légende

- Contours (Metres / Mètres)
- ~ Watercourse / Cours d'Eau
- Road / Route
- Non-Crown Land / Non Terre de La Couronne
- Crown Land / Terre de la Couronne

Whitney Pond / Étang Whitney

Depth (Metres) / Profondeur (Mètres)

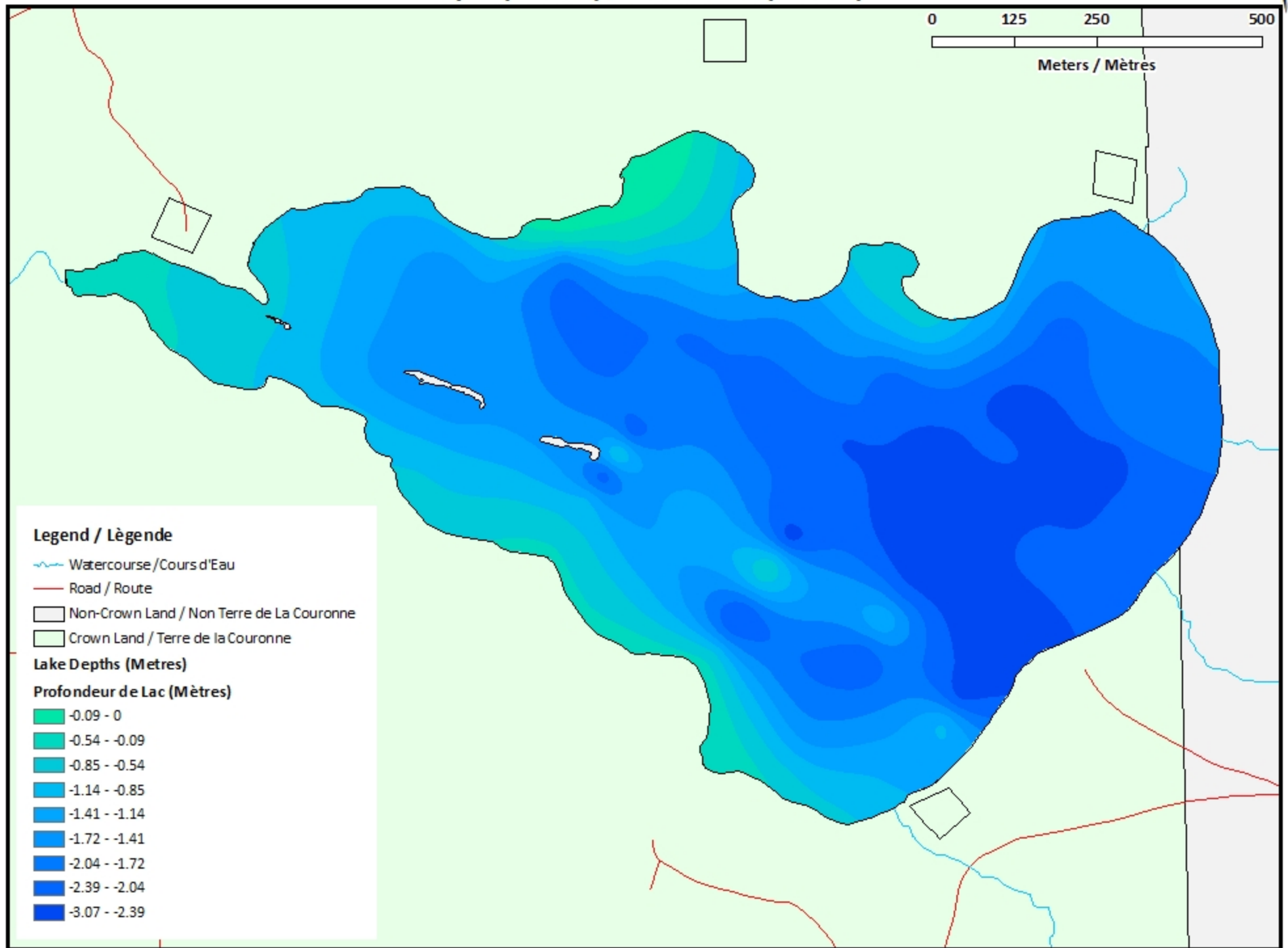
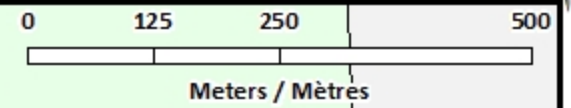

Legend / Légende

- Watercourse / Cours d'Eau
- Road / Route
- Non-Crown Land / Non Terre de La Couronne
- Crown Land / Terre de la Couronne

Lake Depths (Metres)

Profondeur de Lac (Mètres)

- 0.09 - 0
- 0.54 - -0.09
- 0.85 - -0.54
- 1.14 - -0.85
- 1.41 - -1.14
- 1.72 - -1.41
- 2.04 - -1.72
- 2.39 - -2.04
- 3.07 - -2.39