

Oromocto Lake / Lac Oromocto

York County / Comté de York

*Lower Saint John Recreational Fishing Area /
Zone de Pêche Récréative de Bas Saint-Jean*

45°35'11.3"N 67°00'14.0"W

Oromocto Lake / Lac Oromocto

Note: *The following maps are not designed for navigation purposes. Please exercise caution when using these maps as some shoals may not appear.*

Remarque: *Les cartes suivantes ne sont pas conçues à des fins de navigation. Faites preuve de prudence lors de l'utilisation de ces cartes, car certains hauts-fonds peuvent ne pas apparaître.*

<u>Lake Characteristics</u>	<u>Caractéristiques du lac</u>
Surface Area : 4047.3 hectares / 10000.7 acres Maximum Depth : 13.7 metres / 45 feet	Superficie : 4047.3 hectares / 10000.7 acres Profondeur maximale: 13.7 mètres / 45 pieds

<u>Species Present</u>	<u>Espèce Présente</u>
<p>Sport Fish</p> <ul style="list-style-type: none"> Atlantic Salmon Brook Trout Landlocked Salmon Smallmouth Bass <p>Non-Sport Fish</p> <ul style="list-style-type: none"> Alewife American Eel Banded Killifish Blacknose Dace Blueback Herring Brown Bullhead Chain Pickerel Common Shiner Fallfish Golden Shiner Lake Chub Lake Whitefish Ninespine Stickleback Pearl Dace Pumpkinseed Rainbow Smelt Redbreast Sunfish Sea Lamprey Slimy Sculpin White Perch White Sucker Yellow Perch 	<p>Poisson sportif</p> <ul style="list-style-type: none"> Saumon Atlantique Truite mouchetée (Omble de fontaine) Ouananiche Achigan à petite bouche <p>Poisson non sportif</p> <ul style="list-style-type: none"> Gaspereau Anguille d'Amérique Fondule barré Naseux noir Alose d'été Barbotte brune Brochet maillé Méné à nageoires rouges Ouitouche Méné jaune Méné de lac Grand corégone Épinoche à neuf épines Mulet perlé Crapet-soleil Éperlan arc-en-ciel Crapet rouge Lamproie marine Chabot visqueux Baret Meunier noir Perchaude

This lake is currently part of the fish stocking program (Landlocked Salmon).

Ce lac fait actuellement partie du programme d'empoissonnement (Ouananiche)

Oromocto Lake / Lac Oromocto

Depth Readings (Metres) / Indications de Profondeur (Mètres)

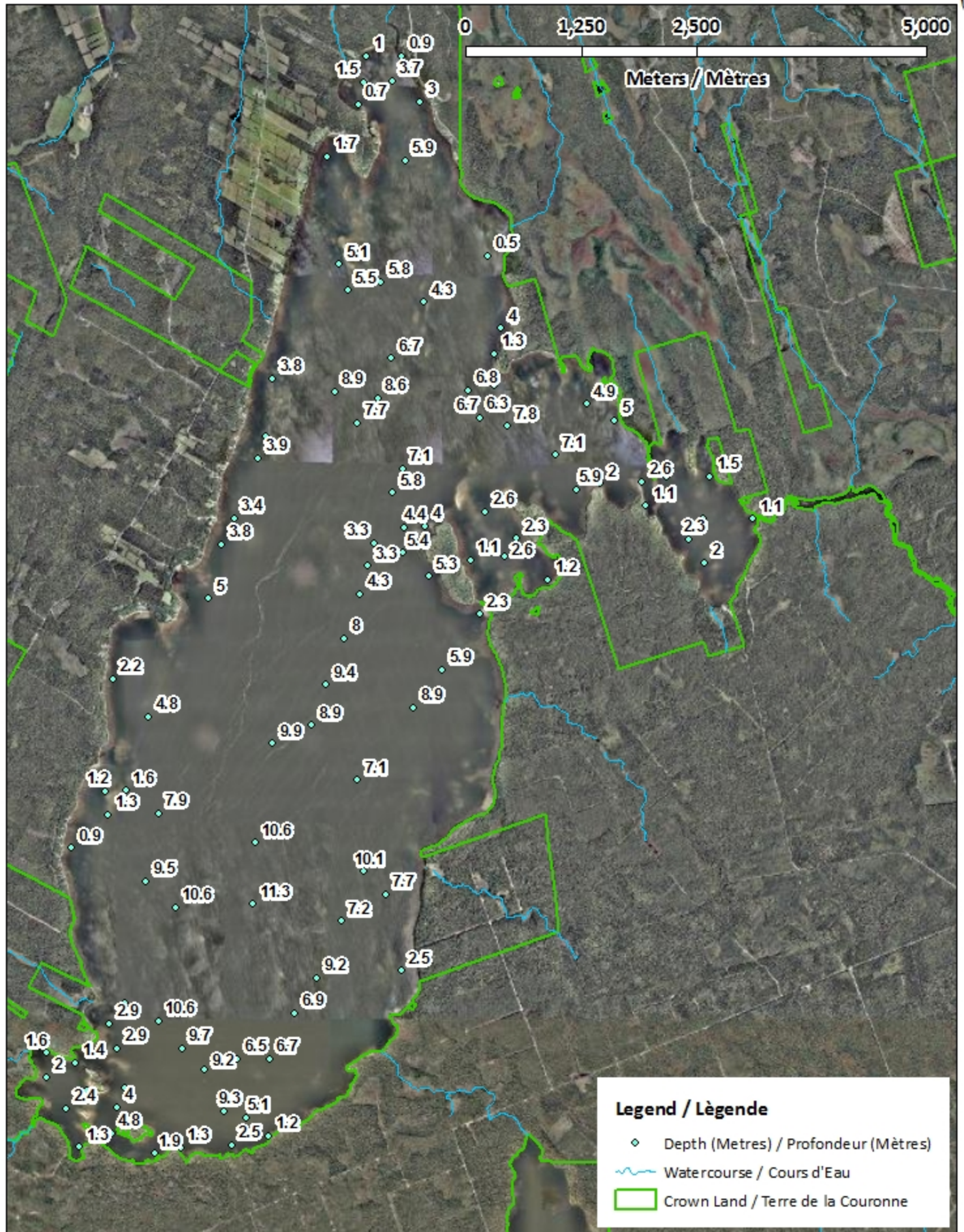

Oromocto Lake / Lac Oromocto

Contours (Metres / Mètres)

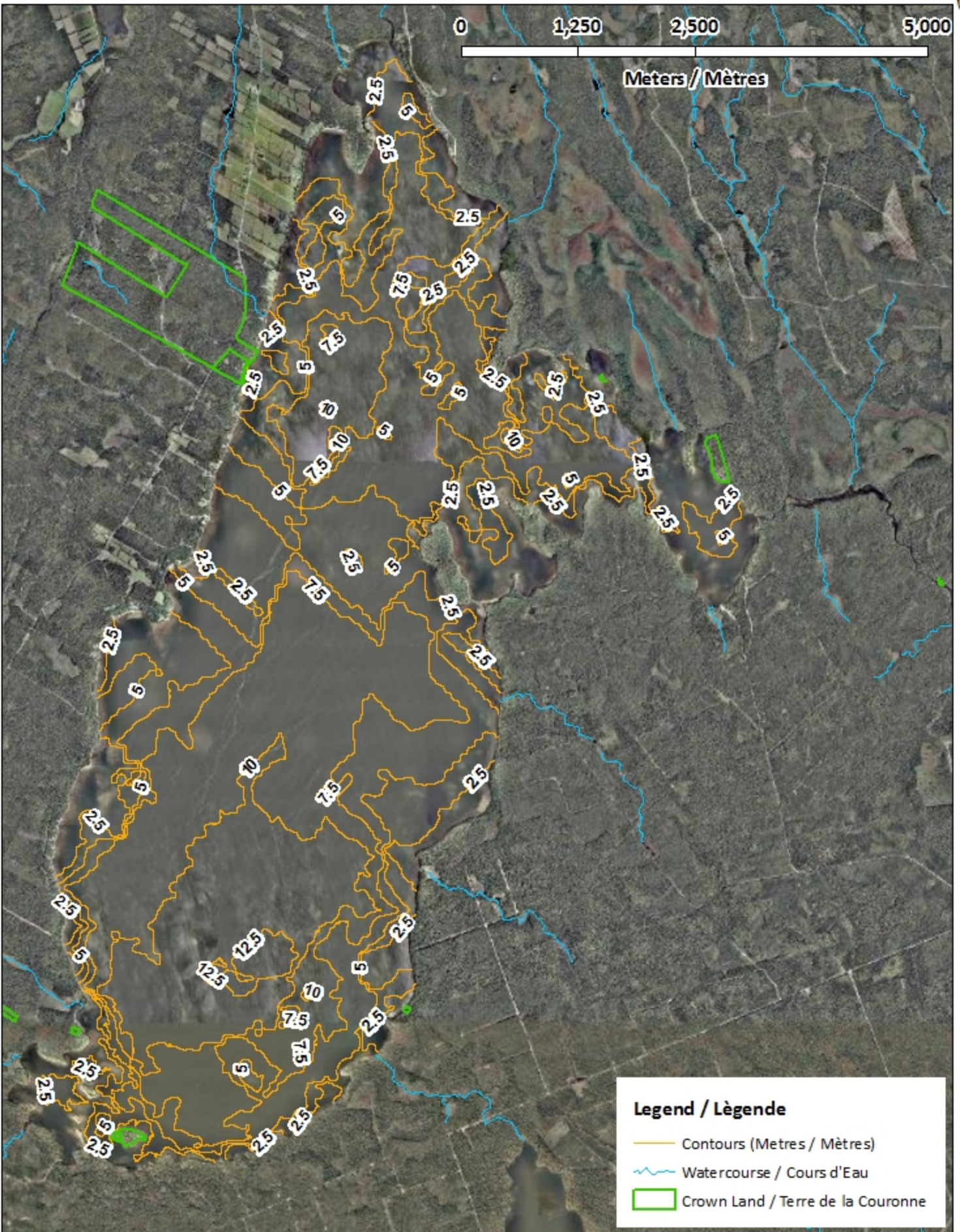
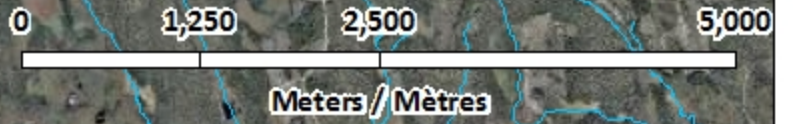

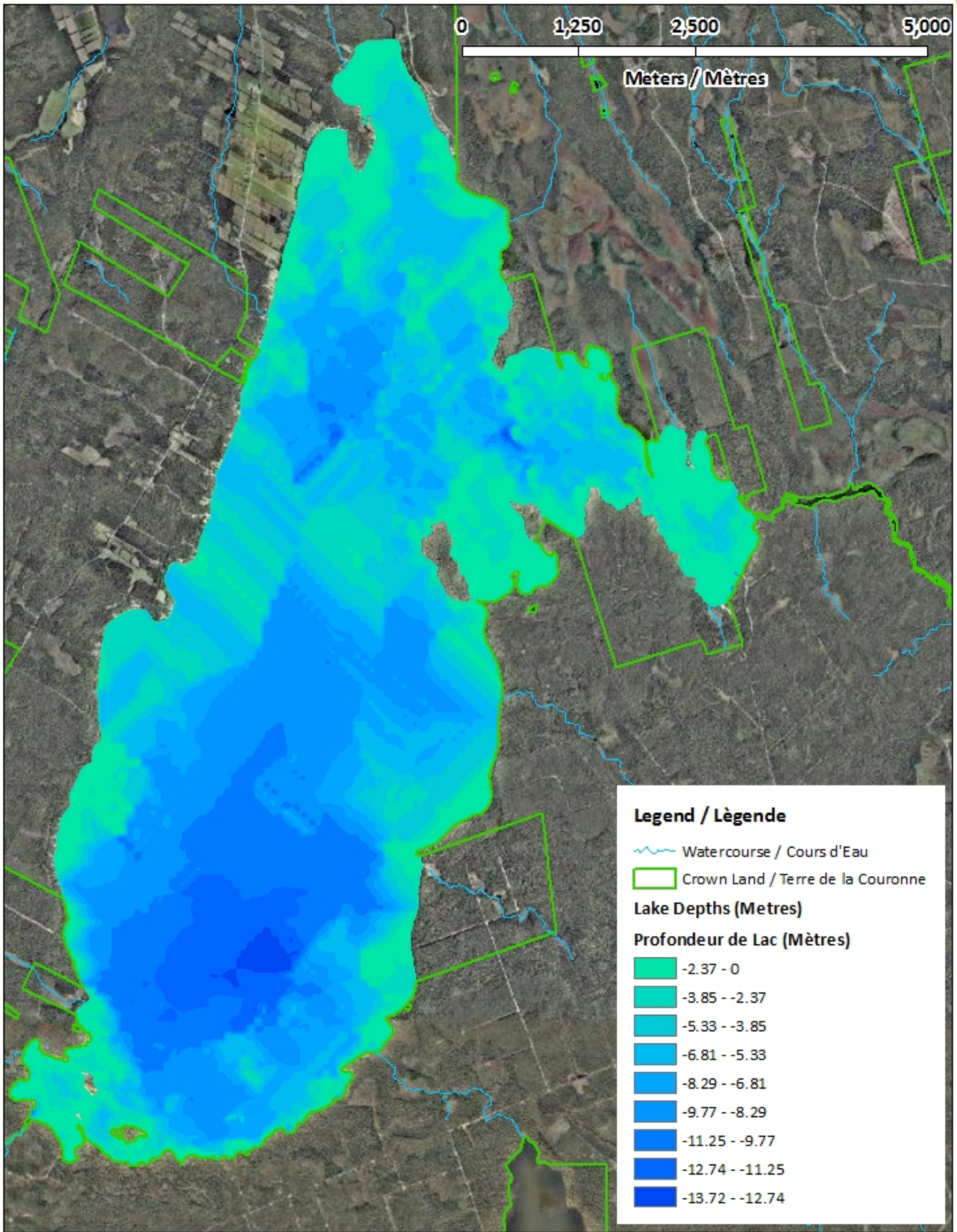
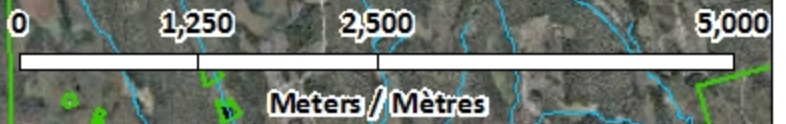

Oromocto Lake / Lac Oromocto

Depth (Metres) / Profondeur (Mètres)











Legend / Légende

-  Watercourse / Cours d'Eau
-  Crown Land / Terre de la Couronne

Lake Depths (Metres)

Profondeur de Lac (Mètres)

-  -2.37 - 0
-  -3.85 - -2.37
-  -5.33 - -3.85
-  -6.81 - -5.33
-  -8.29 - -6.81
-  -9.77 - -8.29
-  -11.25 - -9.77
-  -12.74 - -11.25
-  -13.72 - -12.74

Oromocto Lake / Lac Oromocto

Depth Readings (Metres) / Indications de Profondeur (Mètres)

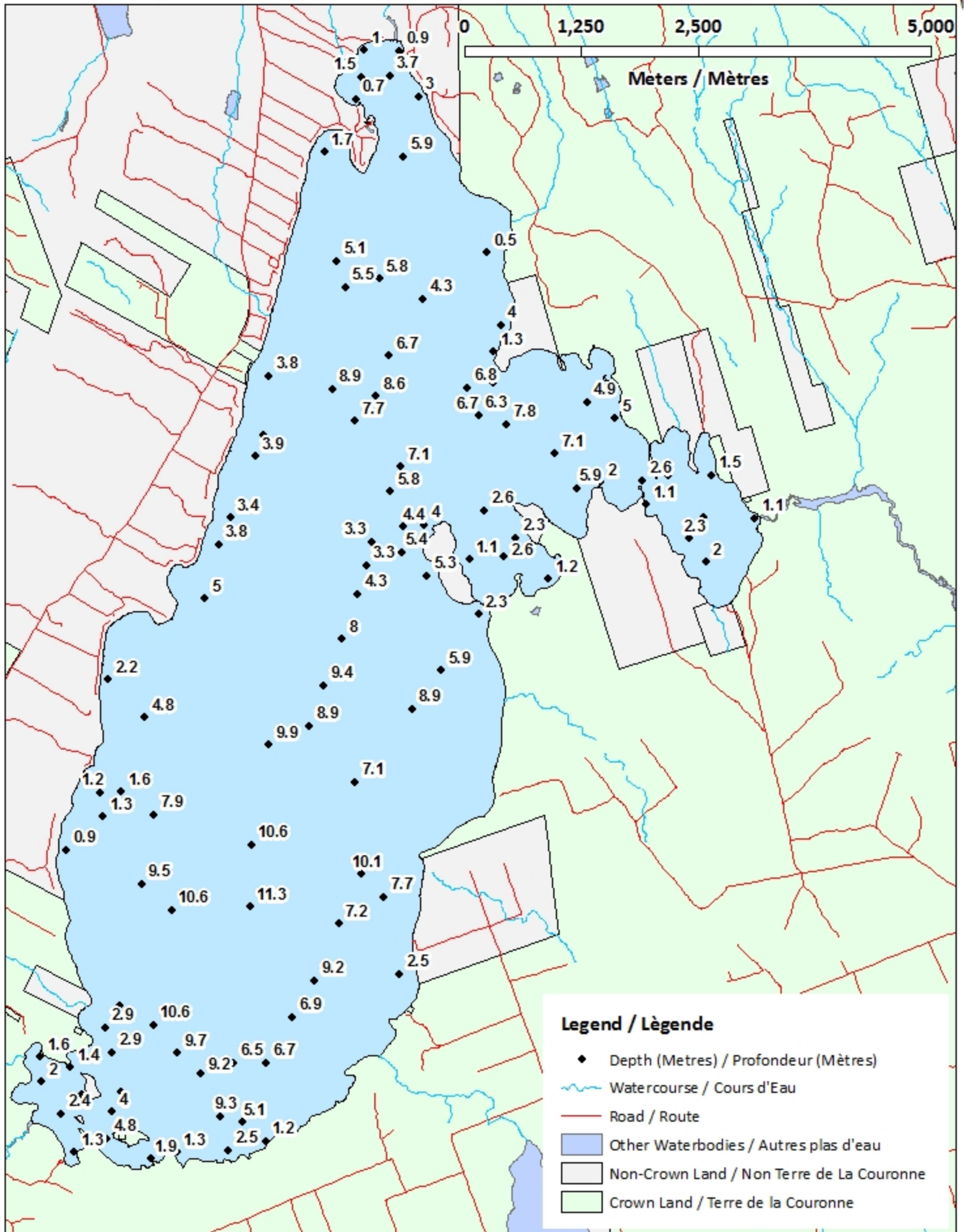

Oromocto Lake / Lac Oromocto

Contours (Metres / Mètres)

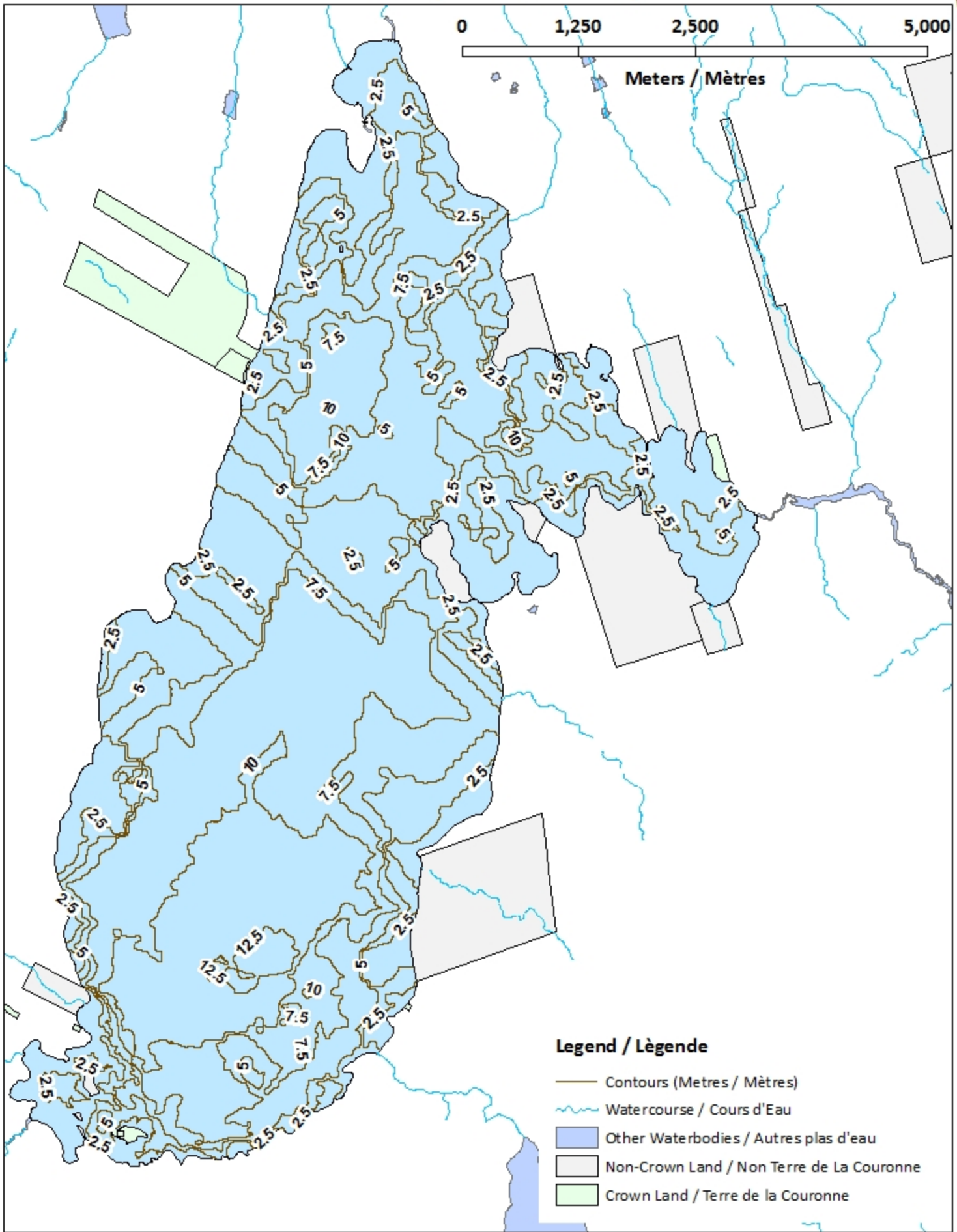
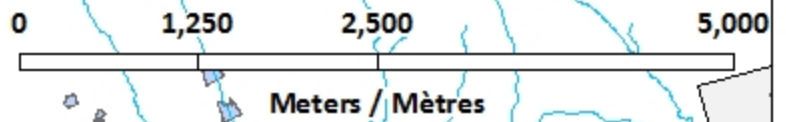

Legend / Légende

- Contours (Metres / Mètres)
- ~ Watercourse / Cours d'Eau
- Other Waterbodies / Autres plas d'eau
- Non-Crown Land / Non Terre de La Couronne
- Crown Land / Terre de la Couronne

Oromocto Lake / Lac Oromocto

Depth (Metres) / Profondeur (Mètres)

