

APPENDIX 'C'

Proposed Project Development – Drawings

- C-05 Proposed Project Site Plan Wetland Setbacks
- C-02 Proposed Project Site Plan Future Developments
- Proposed Floor Layout

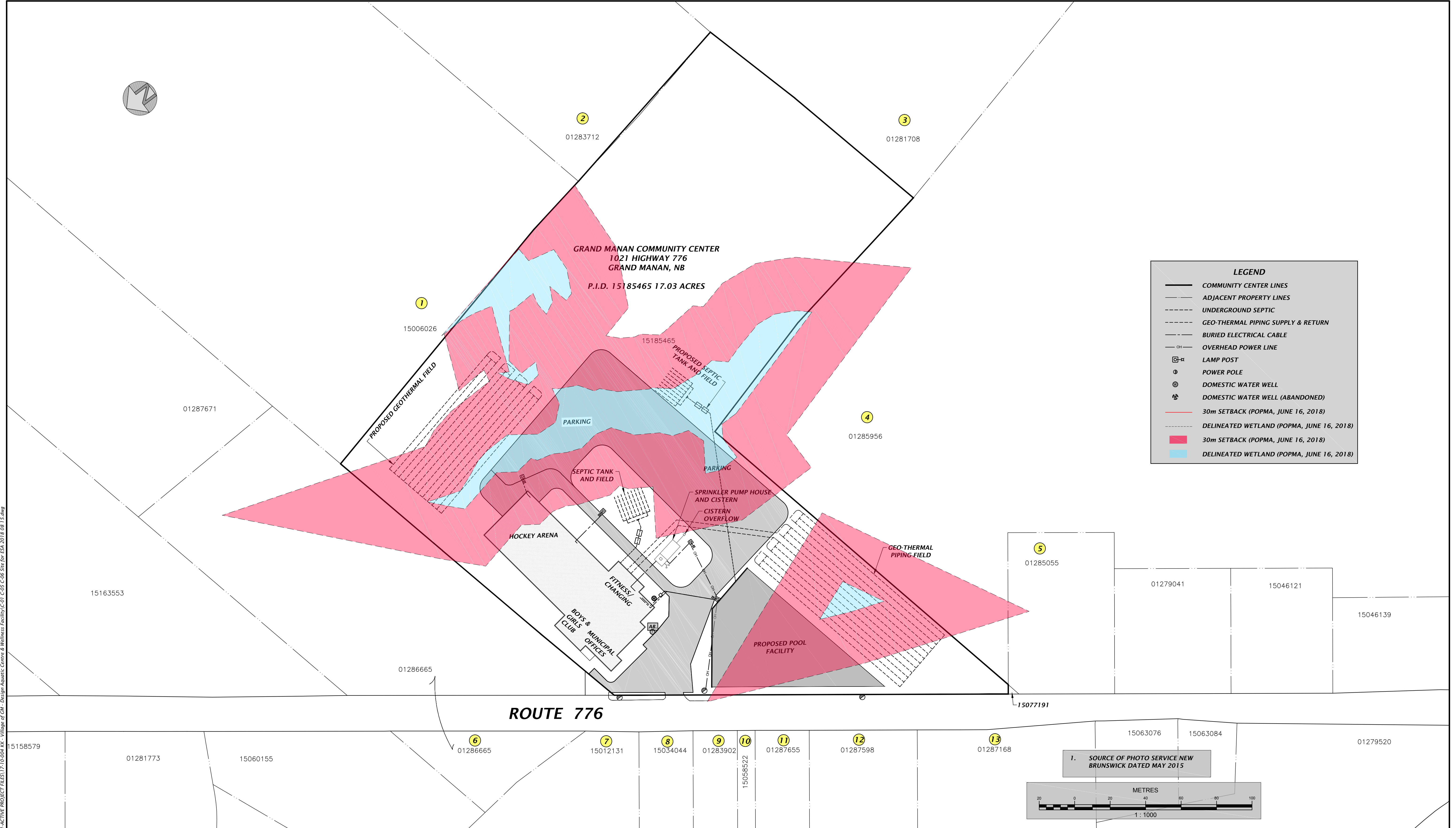
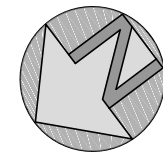

| LEGEND | |
|--------|---|
| | COMMUNITY CENTER LINES |
| | ADJACENT PROPERTY LINES |
| | UNDERGROUND SEPTIC |
| | GEO-THERMAL PIPING SUPPLY & RETURN |
| | BURIED ELECTRICAL CABLE |
| | OVERHEAD POWER LINE |
| | LAMP POST |
| | POWER POLE |
| | DOMESTIC WATER WELL |
| | DOMESTIC WATER WELL (ABANDONED) |
| | 30m SETBACK (POPMA, JUNE 16, 2018) |
| | DELINEATED WETLAND (POPMA, JUNE 16, 2018) |

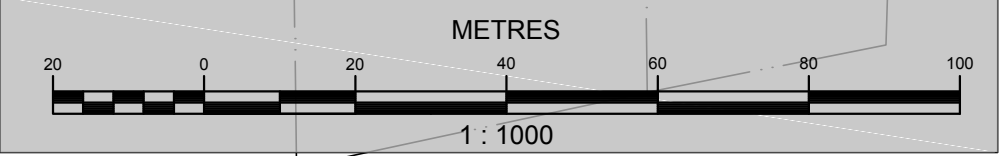

PRINTED: 2018-09-10 2:11:41 PM ACTIVE PROJECT FILES: 17-10-004 KK - Village of GM - Design Aquatic Centre & Wellness Facility (C-01) C-05 C-06 Site for ESA 2018 08 15.dwg

silk stevens limited
 DESIGN & CONSULTING ENGINEERS

35 MAIN STREET
 ST. GEORGE, NB
 CANADA E5C 3H9
 TEL: (506) 755-3005
 FAX: (506) 755-3048
 engineering@silkstevens.ca
 www.silkstevens.ca

| | |
|-------------|-----------------|
| DESIGNED BY | K.L.T. |
| DRAWN BY | J.D.D. / A.R. |
| CHECKED BY | S.L.H. |
| DATE | AUGUST 15, 2018 |
| SCALE | AS SHOWN |

| | |
|------------|------------------------|
| CLIENT | VILLAGE OF GRAND MANAN |
| ISSUED TO: | - |
| BY: | DAVE STEVENS, P. ENG. |

| | |
|---------|---|
| PROJECT | PROPOSED AQUATIC CENTRE AND WELLNESS FACILITY |
| JOB NO. | 17-10-004 |

| | |
|---------------|---|
| DRAWING TITLE | PROPOSED PROJECT SITE PLAN WITH DELINEATED WETLAND SETBACKS |
| REV. | DESCRIPTION |

| | |
|-------------|--------|
| DRAWING NO. | C-05 |
| SHEET NO. | 5 OF 6 |

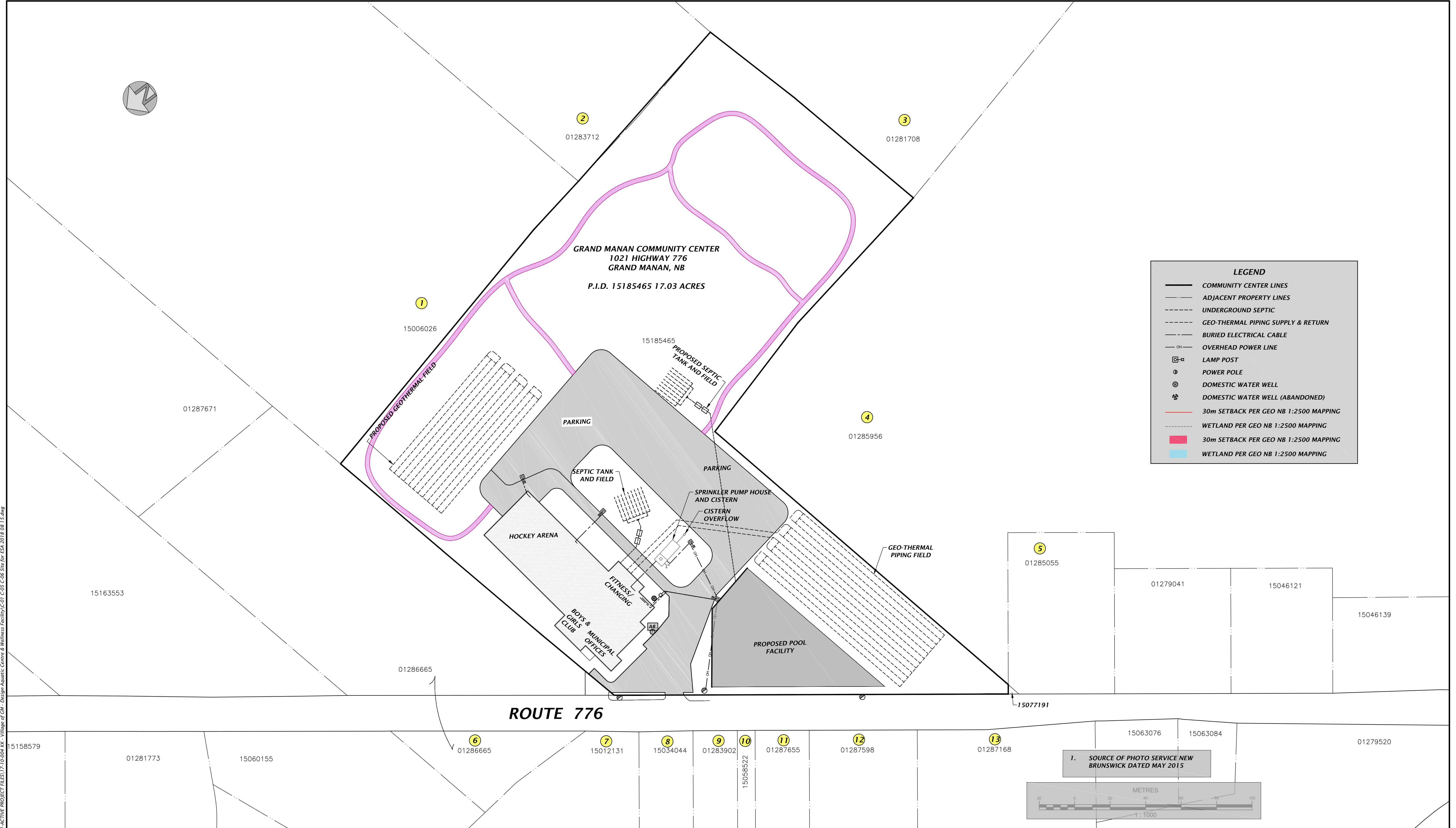
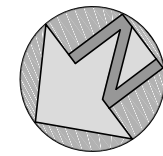

| LEGEND | |
|--------|---------------------------------------|
| | COMMUNITY CENTER LINES |
| | ADJACENT PROPERTY LINES |
| | UNDERGROUND SEPTIC |
| | GEO-THERMAL PIPING SUPPLY & RETURN |
| | BURIED ELECTRICAL CABLE |
| | OVERHEAD POWER LINE |
| | LAMP POST |
| | POWER POLE |
| | DOMESTIC WATER WELL |
| | DOMESTIC WATER WELL (ABANDONED) |
| | 30m SETBACK PER GEO NB 1:2500 MAPPING |
| | WETLAND PER GEO NB 1:2500 MAPPING |
| | 30m SETBACK PER GEO NB 1:2500 MAPPING |
| | WETLAND PER GEO NB 1:2500 MAPPING |

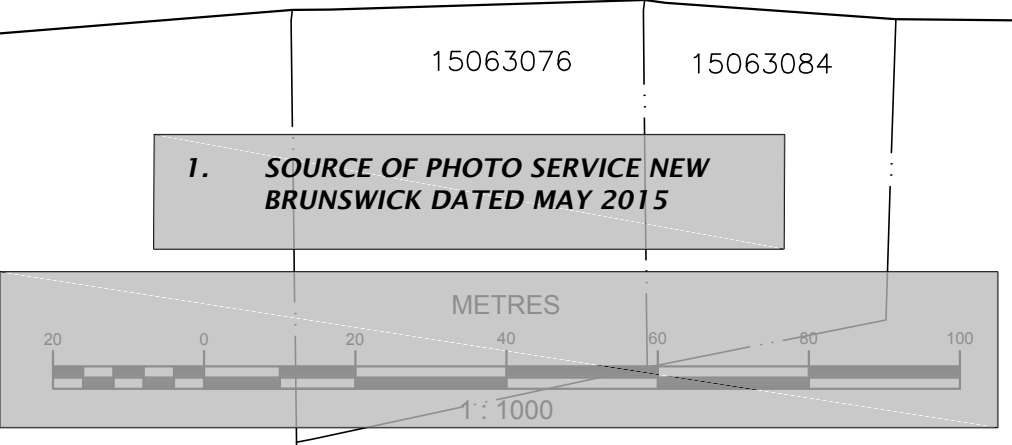

PRINTED: 2018-09-10 2:11:41 PM ACTIVE PROJECT FILES: 17-10-004_KK_Village of GM - Design Aquatic Centre & Wellness Facility (C-01) C-06 Site for ESA 2018 08 15.dwg

silk stevens limited
 DESIGN & CONSULTING ENGINEERS

35 MAIN STREET
 ST. GEORGE, NB
 CANADA E5C 3H9
 TEL: (506) 755-3005
 FAX: (506) 755-3048
 engineering@silkstevens.ca
 www.silkstevens.ca

| | |
|-------------|---------------|
| DESIGNED BY | K.L.T. |
| DRAWN BY | J.D.D. / A.R. |
| CHECKED BY | S.L.H. |
| DATE | JUNE 28, 2018 |
| SCALE | AS SHOWN |

CLIENT
VILLAGE OF GRAND MANAN

BY: **DAVE STEVENS, P. ENG.**

PROJECT
PROPOSED AQUATIC CENTRE AND WELLNESS FACILITY

JOB NO.
17-10-004

DRAWING TITLE
PROPOSED PROJECT SITE PLAN FUTURE DEVELOPMENTS

REV. DESCRIPTION

DRAWING NO.
C-06

SHEET NO.
6 OF 6

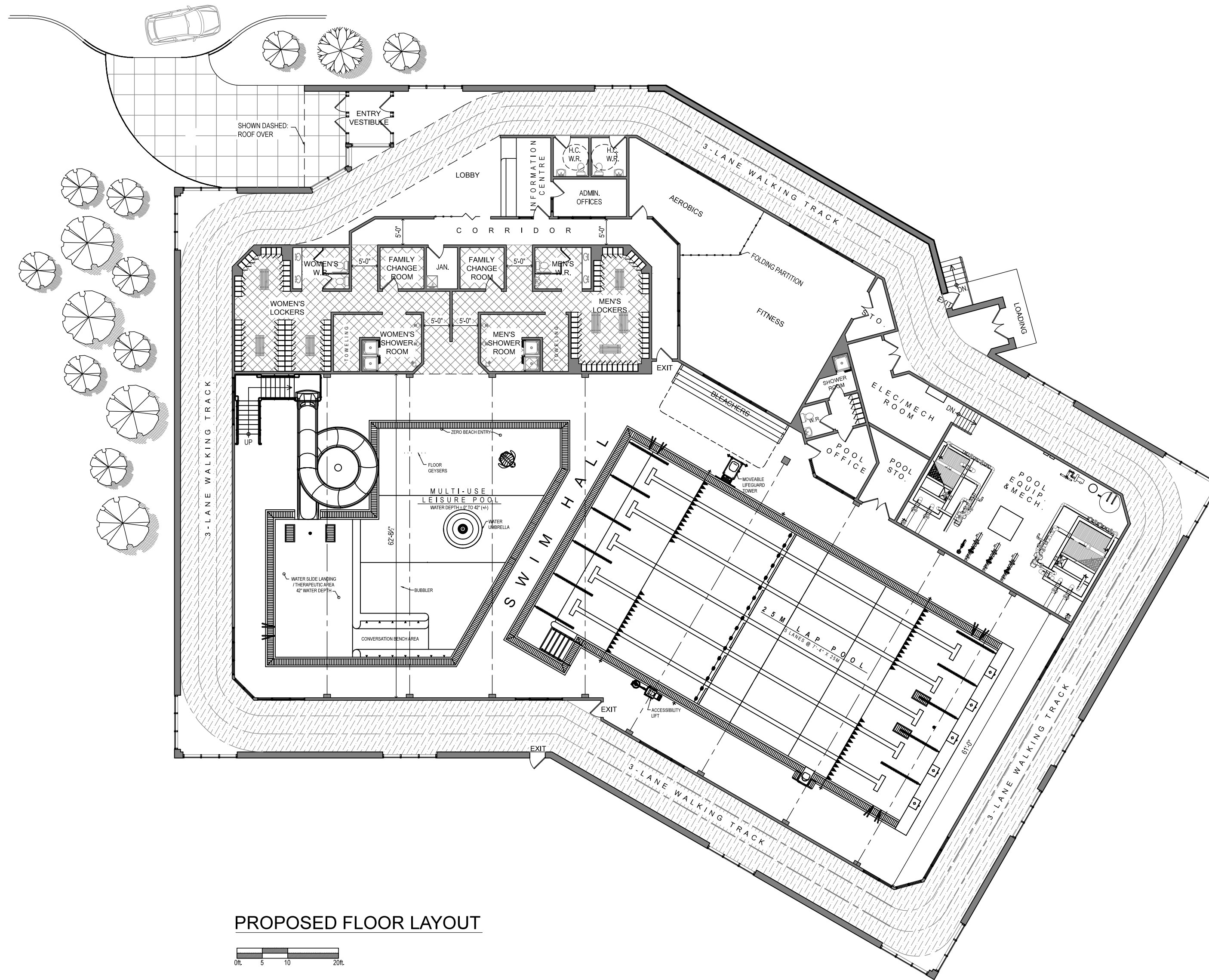

PROPOSED FLOOR LAYOUT

