



<b>PID:</b>	52985	<b>County:</b>	Saint John
<b>Status:</b>	Active	<b>Active Date/Time:</b>	
<b>Land Related Description:</b>	Land	<b>Management Unit:</b>	NB1109
<b>Area:</b>	8.73	<b>Area Unit:</b>	Hectares
<b>Date Last Updated:</b>	2018-03-07 14:32:34	<b>Harmonization Status:</b>	Harmonized
<b>Land Titles Status:</b>	Land Titles	<b>Land Titles Date/Time:</b>	2009-12-22 11:36:41
<b>Date of Last CRO:</b>	2017-11-30 16:32:04	<b>Manner of Tenure:</b>	Not Applicable
<b>Land Gazette Information:</b>	NO		
<b>Description of Tenure:</b>			

**Public Comments:**

MAP / CARTE 07N92NE

**Parcel Interest Holders**

Owner	Qualifier	Interest Type
Asburn Holdings Inc.		Owner

**Assessment Reference**

PAN	PAN Type	Taxing Authority Code	Taxing Authority
1679454		550	City of/Cité de Saint John

**Parcel Locations**

Civic Number	Street Name	Street Type	Street Direction	Place Name
	Hunters Cove	Road		Saint John

**County Parish**

County	Parish
Saint John	City of/Ville de Saint John

**Documents**

Number	Registration Date	Book	Page	Code	Description
37618106	2017-11-30			1100	Deed/Transfer
35980755	2016-06-01			4600	Other Notices
35980698	2016-06-01			4600	Other Notices
35549956	2015-12-18			1100	Deed/Transfer
31232177	2012-03-07			6100	Discharge, Release or Satisfaction
30891411	2011-11-28			1100	Deed/Transfer

**Documents (cont.)**

<b>Number</b>	<b>Registration Date</b>	<b>Book</b>	<b>Page</b>	<b>Code</b>	<b>Description</b>
30885827	2011-11-25			6520	Withdrawal of Other Documents
30068143	2011-05-06			5400	Judgment
29930535	2011-03-25			5600	Lis Pendens
29802502	2011-02-16			5400	Judgment
29692697	2011-01-14			5410	Revenue Canada Judgment
29001295	2010-07-21			5400	Judgment
28763754	2010-05-27			5400	Judgment
28199595	2009-12-22			5110	Collateral Mortgage
28199496	2009-12-22			3800	Land Titles First Notice
28199488	2009-12-22			3720	Land Titles First Order
28199207	2009-12-22			3900	Land Titles First Application
28137538	2009-12-08			5400	Judgment
344713	1988-03-14	1272	402	114	Agreement
296313	1981-06-08	943	56	101	Deed
271046	1977-01-01	826	187	101	Deed
250004	1974-01-01	733	300	101	Deed

**Plans**

No Records Returned

**Parcel Relations**

No Records Returned

**Non-Registered Instruments**

No Records Returned

<b>PAN:</b>	1679454	<b>Status:</b>	Open
<b>Assessed Owner(s):</b>	Asburn Holdings Inc	<b>Mailing Address:</b>	479 Rothesay Ave PO Box 1289 Saint John NB
<b>Assessment Year:</b>	2019	<b>Postal Code:</b>	E2L 4G7
<b>Current Assessment:</b>	\$ 18,400	<b>Current Levy:</b>	\$ 555.99
<b>Location:</b>	HUNTERS COVE RD	<b>County:</b>	St. John
<b>Property Description:</b>	VACANT LAND	<b>Tax Class:</b>	Fully Taxable
<b>Property Type Code:</b>	102	<b>Property Type Name:</b>	Residential Lots - Unserviced
<b>Taxing Authority Code:</b>	550	<b>Neighbourhood Code:</b>	29
<b>Taxing Authority Description:</b>	City of/Cité de Saint John	<b>Neighbourhood Description:</b>	HIGHLAND AVE, FISHER LAKE "&" ASHBURN LAKE
<b>Sequence Number:</b>	M083	<b>Sub Unit:</b>	0
<b>Harmonization:</b>	COMPLETED (One to one match of parcels )	<b>Farm Land Identifiation Program:</b>	No
<b>PID:</b>	52985	<b>PID (2nd):</b>	-
<b>More PID(s):</b>	No		

---

**Sale Price Information**

---

<b>Price:</b> \$905,179	<b>Date:</b> 2017-11-30
<b>Price:</b> \$1	<b>Date:</b> 2015-12-18
<b>Price:</b> \$40,000	<b>Date:</b> 2011-11-28



Map Scale / Échelle cartographique 1 : 2476

While this map may not be free from error or omission, care has been taken to ensure the best possible quality. This map is a graphical representation of property boundaries which approximates the size, configuration and location of properties. It is not a survey and is not intended to be used for legal descriptions or to calculate exact dimensions or area.

Même si cette carte n'est peut-être pas libre de toute erreur ou omission, toutes les précautions ont été prises pour en assurer la meilleure qualité possible. Cette carte est une représentation graphique approximative des terrains (limites, dimensions, configuration et emplacement). Elle n'a aucun caractère officiel et ne doit donc pas servir à la rédaction de la description officielle d'un terrain ni au calcul de ses dimensions exactes ou de sa superficie.

<b>PID:</b>	53017	<b>County:</b>	Saint John
<b>Status:</b>	Active	<b>Active Date/Time:</b>	
<b>Land Related Description:</b>	Land	<b>Management Unit:</b>	NB1109
<b>Area:</b>	1.71	<b>Area Unit:</b>	Hectares
<b>Date Last Updated:</b>	2018-04-11 14:08:55	<b>Harmonization Status:</b>	Harmonized
<b>Land Titles Status:</b>	Land Titles	<b>Land Titles Date/Time:</b>	2018-04-11 14:08:51
<b>Date of Last CRO:</b>	2018-04-11 14:08:51	<b>Manner of Tenure:</b>	Not Applicable
<b>Land Gazette Information:</b>	NO		

**Description of Tenure:**

**Public Comments:**

MAP / CARTE 07N92NE

### Parcel Interest Holders

Owner	Qualifier	Interest Type
Clear View Mobile Homes Ltd.		Owner

### Assessment Reference

PAN	PAN Type	Taxing Authority Code	Taxing Authority
1679488		550	City of/Cité de Saint John

### Parcel Locations

Civic Number	Street Name	Street Type	Street Direction	Place Name
	Ashburn	Road		Saint John

### County Parish

County	Parish
Saint John	City of/Ville de Saint John

### Documents

Number	Registration Date	Book	Page	Code	Description
37913333	2018-04-11			3800	Land Titles First Notice
37913325	2018-04-11			3720	Land Titles First Order
37913135	2018-04-11			3900	Land Titles First Application
35980714	2016-06-01			4600	Other Notices
35980649	2016-06-01			4600	Other Notices
352202	1989-02-02	1331	117	101	Deed

**Documents (cont.)**

<b>Number</b>	<b>Registration Date</b>	<b>Book</b>	<b>Page</b>	<b>Code</b>	<b>Description</b>
330259	1986-01-01	1154	566	107	Discharge
304071	1982-01-01	984	351	104	Mortgage
298455	1981-01-01	954	331	101	Deed
295535	1981-01-01	938	414	104	Mortgage
274696	1978-01-01	841	454	101	Deed
226411	1970-01-01	633	162	101	Deed
209733	1967-01-01	559	772	101	Deed

**Plans**

---

No Records Returned

**Parcel Relations**

<b>Related PID</b>	<b>Type Of Relation</b>	<b>Lot Information</b>
55003222	Infant	Lot 78-1

**Non-Registered Instruments**

---

No Records Returned

<b>PAN:</b>	1679488	<b>Status:</b>	Open
<b>Assessed Owner(s):</b>	CLEAR VIEW MOBILE HOMES LTD	<b>Mailing Address:</b>	PO BOX 1289 SAINT JOHN NB
<b>Assessment Year:</b>	2019	<b>Postal Code:</b>	E2L 4G7
<b>Current Assessment:</b>	\$ 10,300	<b>Current Levy:</b>	\$ 311.24
<b>Location:</b>	617 ASHBURN RD	<b>County:</b>	St. John
<b>Property Description:</b>	VACANT LOT	<b>Tax Class:</b>	Fully Taxable
<b>Property Type Code:</b>	102	<b>Property Type Name:</b>	Residential Lots - Unserviced
<b>Taxing Authority Code:</b>	550	<b>Neighbourhood Code:</b>	29
<b>Taxing Authority Description:</b>	City of/Cité de Saint John	<b>Neighbourhood Description:</b>	HIGHLAND AVE,FISHER LAKE "&" ASHBURN LAKE
<b>Sequence Number:</b>	M082	<b>Sub Unit:</b>	0
<b>Harmonization:</b>	COMPLETED (One to one match of parcels )	<b>Farm Land Identifiatiion Program:</b>	No
<b>PID:</b>	53017	<b>PID (2nd):</b>	-
<b>More PID(s):</b>	No		

**Sale Price Information**

No Records Returned





<b>PID:</b>	53025	<b>County:</b>	Saint John
<b>Status:</b>	Active	<b>Active Date/Time:</b>	
<b>Land Related Description:</b>	Land	<b>Management Unit:</b>	NB1109
<b>Area:</b>	2.34	<b>Area Unit:</b>	Hectares
<b>Date Last Updated:</b>	2018-03-07 14:33:10	<b>Harmonization Status:</b>	Harmonized
<b>Land Titles Status:</b>	Land Titles	<b>Land Titles Date/Time:</b>	2009-07-28 10:10:48
<b>Date of Last CRO:</b>	2017-11-30 16:32:04	<b>Manner of Tenure:</b>	Not Applicable
<b>Land Gazette Information:</b>	NO		
<b>Description of Tenure:</b>			

**Public Comments:**

MAP / CARTE 07N92NE, 07N93SE

**Parcel Interest Holders**

Owner	Qualifier	Interest Type
Asburn Holdings Inc.		Owner

**Assessment Reference**

PAN	PAN Type	Taxing Authority Code	Taxing Authority
1679496		550	City of/Cité de Saint John

**Parcel Locations**

Civic Number	Street Name	Street Type	Street Direction	Place Name
	Ashburn	Road		Saint John

**County Parish**

County	Parish
Saint John	City of/Ville de Saint John

**Documents**

Number	Registration Date	Book	Page	Code	Description
37618106	2017-11-30			1100	Deed/Transfer
35980854	2016-06-01			7300	Agreement Re: Use of Land
35980755	2016-06-01			4600	Other Notices
35980698	2016-06-01			4600	Other Notices
35549931	2015-12-18			1100	Deed/Transfer
27626705	2009-08-20			1100	Deed/Transfer

**Documents (cont.)**

<b>Number</b>	<b>Registration Date</b>	<b>Book</b>	<b>Page</b>	<b>Code</b>	<b>Description</b>
27539452	2009-08-04			1100	Deed/Transfer
27504548	2009-07-28			3800	Land Titles First Notice
27504530	2009-07-28			3720	Land Titles First Order
27503839	2009-07-28			3900	Land Titles First Application
165569	1956-04-05	331	677	101	Deed

**Plans**

---

No Records Returned

**Parcel Relations**

---

No Records Returned

**Non-Registered Instruments**

---

No Records Returned

<b>PAN:</b>	1679496	<b>Status:</b>	Open
<b>Assessed Owner(s):</b>	Asburn Holdings Inc	<b>Mailing Address:</b>	479 Rothesay Ave PO Box 1289 SAINT JOHN NB
<b>Assessment Year:</b>	2019	<b>Postal Code:</b>	E2L 4G7
<b>Current Assessment:</b>	\$ 14,100	<b>Current Levy:</b>	\$ 426.07
<b>Location:</b>	672-675 ASHBURN RD	<b>County:</b>	St. John
<b>Property Description:</b>	VACANT LAND	<b>Tax Class:</b>	Fully Taxable
<b>Property Type Code:</b>	103	<b>Property Type Name:</b>	Residential Land - Vacant
<b>Taxing Authority Code:</b>	550	<b>Neighbourhood Code:</b>	29
<b>Taxing Authority Description:</b>	City of/Cité de Saint John	<b>Neighbourhood Description:</b>	HIGHLAND AVE, FISHER LAKE "&" ASHBURN LAKE
<b>Sequence Number:</b>	M067	<b>Sub Unit:</b>	0
<b>Harmonization:</b>	COMPLETED (One to one match of parcels )	<b>Farm Land Identifiatiion Program:</b>	No
<b>PID:</b>	53025	<b>PID (2nd):</b>	-
<b>More PID(s):</b>	No		

---

**Sale Price Information**

---

<b>Price:</b> \$905,179	<b>Date:</b> 2017-11-30
<b>Price:</b> \$1	<b>Date:</b> 2015-12-18
<b>Price:</b> \$1	<b>Date:</b> 2009-08-20

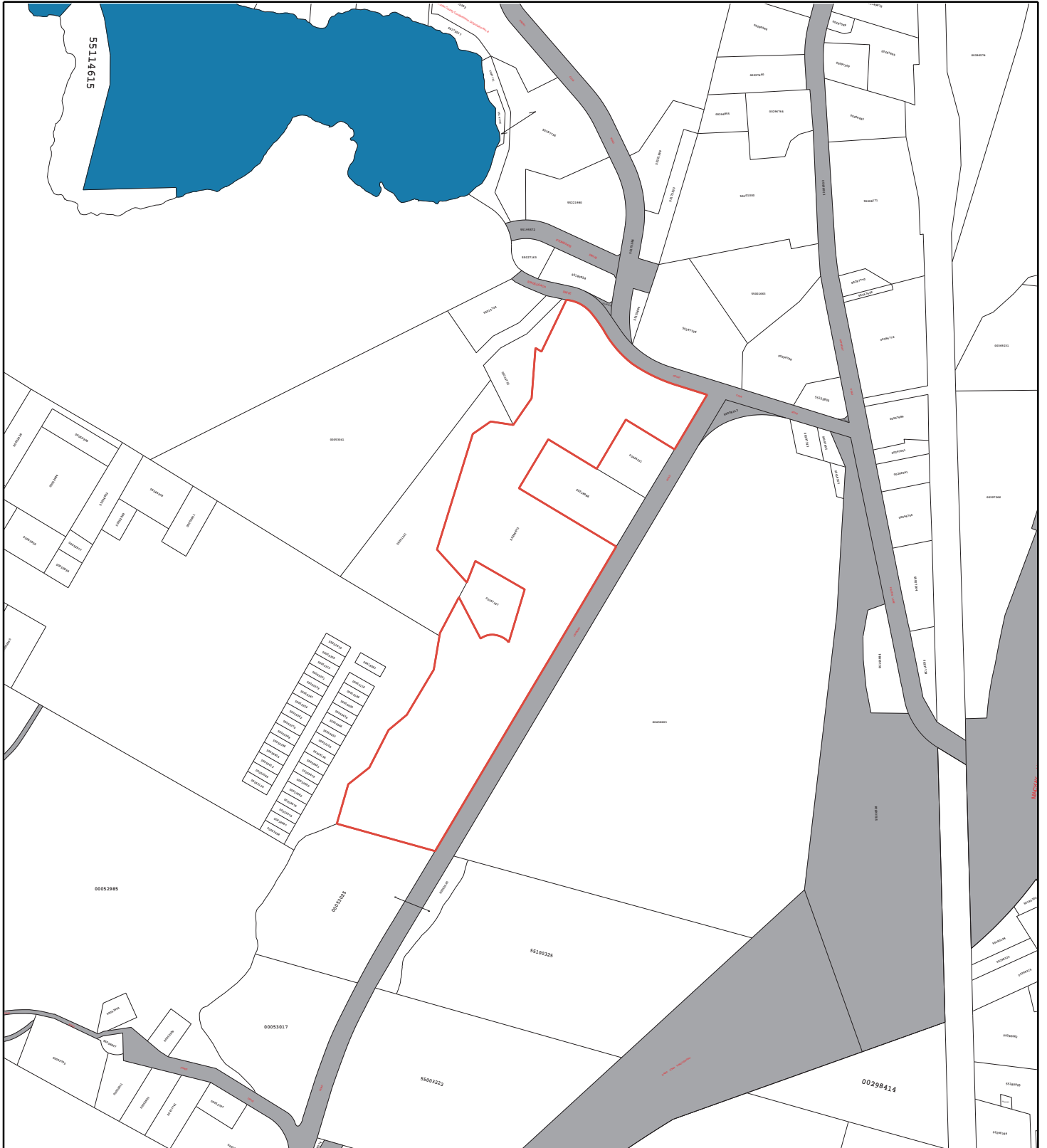

**Map Scale / Échelle cartographique 1 : 5785**

While this map may not be free from error or omission, care has been taken to ensure the best possible quality. This map is a graphical representation of property boundaries which approximates the size, configuration and location of properties. It is not a survey and is not intended to be used for legal descriptions or to calculate exact dimensions or area.

Même si cette carte n'est peut-être pas libre de toute erreur ou omission, toutes les précautions ont été prises pour en assurer la meilleure qualité possible. Cette carte est une représentation graphique approximative des terrains (limites, dimensions, configuration et emplacement). Elle n'a aucun caractère officiel et ne doit donc pas servir à la rédaction de la description officielle d'un terrain ni au calcul de ses dimensions exactes ou de sa superficie.

<b>PID:</b>	296673	<b>County:</b>	Saint John
<b>Status:</b>	Active	<b>Active Date/Time:</b>	
<b>Land Related Description:</b>	Land	<b>Management Unit:</b>	NB1109
<b>Area:</b>	6.87	<b>Area Unit:</b>	Hectares
<b>Date Last Updated:</b>	2017-11-30 16:30:09	<b>Harmonization Status:</b>	Harmonized
<b>Land Titles Status:</b>	Land Titles	<b>Land Titles Date/Time:</b>	2007-01-04 11:20:13
<b>Date of Last CRO:</b>	2017-11-30 16:32:04	<b>Manner of Tenure:</b>	Not Applicable
<b>Land Gazette Information:</b>	NO		

**Description of Tenure:****Public Comments:**

MAP / CARTE 07N92NE, 07N93SE, 07P03SW

**Parcel Interest Holders**

Owner	Qualifier	Interest Type
Asburn Holdings Inc.		Owner

**Assessment Reference**

PAN	PAN Type	Taxing Authority Code	Taxing Authority
6258334		550	City of/Cité de Saint John

**Parcel Locations**

Civic Number	Street Name	Street Type	Street Direction	Place Name
885	Ashburn	Road		Saint John

**County Parish**

County	Parish
Saint John	City of/Ville de Saint John

**Documents**

Number	Registration Date	Book	Page	Code	Description
37618106	2017-11-30			1100	Deed/Transfer
35980854	2016-06-01			7300	Agreement Re: Use of Land
35980755	2016-06-01			4600	Other Notices
35980698	2016-06-01			4600	Other Notices
35549873	2015-12-18			1100	Deed/Transfer
34809492	2015-05-05			3210	Corporate Affairs Change of Name

**Documents (cont.)**

Number	Registration Date	Book	Page	Code	Description
33985319	2014-07-21			6100	Discharge, Release or Satisfaction
33717027	2014-04-25			5110	Collateral Mortgage
33652364	2014-03-28			6100	Discharge, Release or Satisfaction
33574089	2014-02-26			1100	Deed/Transfer
31467013	2012-05-15			7300	Agreement Re: Use of Land
24260318	2007-08-01			5600	Lis Pendens
24181985	2007-07-18			7300	Agreement Re: Use of Land
23728521	2007-04-25			7100	Option/ Purchase and Sale Agreement
23291272	2007-01-04			3800	Land Titles First Notice
23291264	2007-01-04			3720	Land Titles First Order
23291074	2007-01-04			3900	Land Titles First Application
270891	1977-01-01	825	529	107	Discharge
257046	1975-01-01	763	723	101	Deed
254271	1975-01-01	751	609	101	Deed
253774	1975-01-01	749	473	104	Mortgage
237473	1972-09-27	679	536	101	Deed
237474	1972-01-01	679	545	104	Mortgage

**Plans**

Number	Suffix	Registration Date	Code	Description	Lot Information	Orientation
32062128		2012-10-17	9050	Subdivision & Amalgamations		Provincial Grid
84	F52	1972-09-21	9050	Subdivision & Amalgamations	Parcel 1	Magnetic

**Parcel Relations**

Related PID	Type Of Relation	Lot Information
55218986	Infant	Lot 12-01

**Non-Registered Instruments**

No Records Returned

<b>PAN:</b>	6258334	<b>Status:</b>	Open
<b>Assessed Owner(s):</b>	Asburn Holdings Inc	<b>Mailing Address:</b>	479 Rothesay Ave PO Box 1289 Saint John NB
<b>Assessment Year:</b>	2019	<b>Postal Code:</b>	E2L 4G7
<b>Current Assessment:</b>	\$ 21,200	<b>Current Levy:</b>	\$ 640.60
<b>Location:</b>	885 ASHBURN RD	<b>County:</b>	St. John
<b>Property Description:</b>	VACANT LAND	<b>Tax Class:</b>	Fully Taxable
<b>Property Type Code:</b>	103	<b>Property Type Name:</b>	Residential Land - Vacant
<b>Taxing Authority Code:</b>	550	<b>Neighbourhood Code:</b>	29
<b>Taxing Authority Description:</b>	City of/Cité de Saint John	<b>Neighbourhood Description:</b>	HIGHLAND AVE, FISHER LAKE "&" ASHBURN LAKE
<b>Sequence Number:</b>	M078	<b>Sub Unit:</b>	0
<b>Harmonization:</b>	COMPLETED (One to one match of parcels )	<b>Farm Land Identifiation Program:</b>	No
<b>PID:</b>	296673	<b>PID (2nd):</b>	-
<b>More PID(s):</b>	No		

---

**Sale Price Information**

---

<b>Price:</b>	\$905,179	<b>Date:</b>	2017-11-30
<b>Price:</b>	\$1	<b>Date:</b>	2015-12-18
<b>Price:</b>	\$1	<b>Date:</b>	2015-05-05



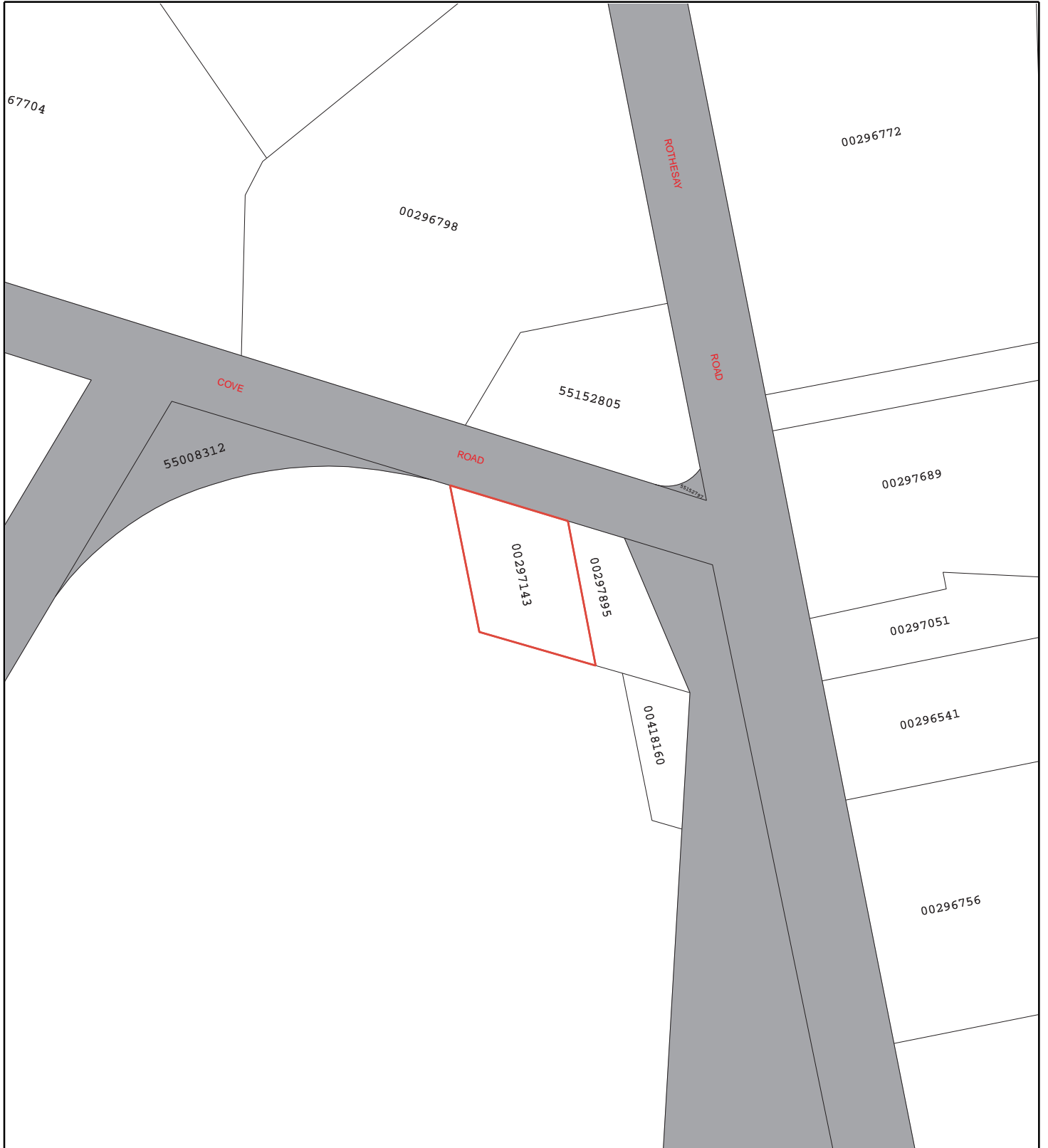

**Map Scale / Échelle cartographique 1 : 1338**

While this map may not be free from error or omission, care has been taken to ensure the best possible quality. This map is a graphical representation of property boundaries which approximates the size, configuration and location of properties. It is not a survey and is not intended to be used for legal descriptions or to calculate exact dimensions or area.

Même si cette carte n'est peut-être pas libre de toute erreur ou omission, toutes les précautions ont été prises pour en assurer la meilleure qualité possible. Cette carte est une représentation graphique approximative des terrains (limites, dimensions, configuration et emplacement). Elle n'a aucun caractère officiel et ne doit donc pas servir à la rédaction de la description officielle d'un terrain ni au calcul de ses dimensions exactes ou de sa superficie.

<b>PID:</b>	297143	<b>County:</b>	Saint John
<b>Status:</b>	Active	<b>Active Date/Time:</b>	
<b>Land Related Description:</b>	Land	<b>Management Unit:</b>	NB1109
<b>Area:</b>	836	<b>Area Unit:</b>	Square Metres
<b>Date Last Updated:</b>	2017-11-30 16:30:23	<b>Harmonization Status:</b>	Harmonized
<b>Land Titles Status:</b>	Land Titles	<b>Land Titles Date/Time:</b>	2014-02-12 15:56:24
<b>Date of Last CRO:</b>	2017-11-30 16:32:04	<b>Manner of Tenure:</b>	Not Applicable
<b>Land Gazette Information:</b>	NO		
<b>Description of Tenure:</b>			

**Public Comments:**

MAP / CARTE 07P03SW

**Parcel Interest Holders**

Owner	Qualifier	Interest Type
Asburn Holdings Inc.		Owner

**Assessment Reference**

PAN	PAN Type	Taxing Authority Code	Taxing Authority
1512296		550	City of/Cité de Saint John

**Parcel Locations**

Civic Number	Street Name	Street Type	Street Direction	Place Name
	Drury Cove	Road		Saint John

**County Parish**

County	Parish
Saint John	City of/Ville de Saint John

**Documents**

Number	Registration Date	Book	Page	Code	Description
37618106	2017-11-30			1100	Deed/Transfer
35980854	2016-06-01			7300	Agreement Re: Use of Land
35980755	2016-06-01			4600	Other Notices
35980698	2016-06-01			4600	Other Notices
35549873	2015-12-18			1100	Deed/Transfer
34809492	2015-05-05			3210	Corporate Affairs Change of Name

**Documents (cont.)**

Number	Registration Date	Book	Page	Code	Description
33985319	2014-07-21			6100	Discharge, Release or Satisfaction
33717027	2014-04-25			5110	Collateral Mortgage
33574113	2014-02-26			1100	Deed/Transfer
33546392	2014-02-13			4820	Land Titles Rectification
33545840	2014-02-12			3800	Land Titles First Notice
33545832	2014-02-12			3720	Land Titles First Order
33545758	2014-02-12			3900	Land Titles First Application
20071354	2005-04-05			7100	Option/ Purchase and Sale Agreement
10614106	1999-11-04	2082	291	1100	Deed/Transfer
412448	1997-01-15	1878	549	101	Deed
167019	1956-01-01	335	548	101	Deed
104752	1923-07-23	173	434	114	Agreement

**Plans**

Number	Suffix	Registration Date	Code	Description	Lot Information	Orientation
93	F27	1956-09-06	9050	Subdivision & Amalgamations	Lot Martime Trust Co 9000 sq ft	Magnetic

**Parcel Relations**

No Records Returned

**Non-Registered Instruments**

No Records Returned

<b>PAN:</b>	1512296	<b>Status:</b>	Open
<b>Assessed Owner(s):</b>	Asburn Holdings Inc	<b>Mailing Address:</b>	479 Rothesay Ave PO Box 1289 Saint John NB
<b>Assessment Year:</b>	2019	<b>Postal Code:</b>	E2L 4G7
<b>Current Assessment:</b>	\$ 500	<b>Current Levy:</b>	\$ 15.12
<b>Location:</b>	ROTHESAY RD	<b>County:</b>	St. John
<b>Property Description:</b>	VACANT LOT	<b>Tax Class:</b>	Fully Taxable
<b>Property Type Code:</b>	101	<b>Property Type Name:</b>	Residential Lots - Serviced
<b>Taxing Authority Code:</b>	550	<b>Neighbourhood Code:</b>	05
<b>Taxing Authority Description:</b>	City of/Cité de Saint John	<b>Neighbourhood Description:</b>	TORRYBURN - GLEN FALLS(PTYS TO-39"&"-41'92
<b>Sequence Number:</b>	B073	<b>Sub Unit:</b>	0
<b>Harmonization:</b>	COMPLETED (PAN consists of Assessment amalgamated parcels except those for building straddling parcels )	<b>Farm Land Identifiation Program:</b>	No
<b>PID:</b>	418160	<b>PID (2nd):</b>	297143
<b>More PID(s):</b>	No		

**Sale Price Information**

<b>Price:</b>	\$905,179	<b>Date:</b>	2017-11-30
<b>Price:</b>	\$1	<b>Date:</b>	2015-12-18
<b>Price:</b>	\$1	<b>Date:</b>	2015-05-05

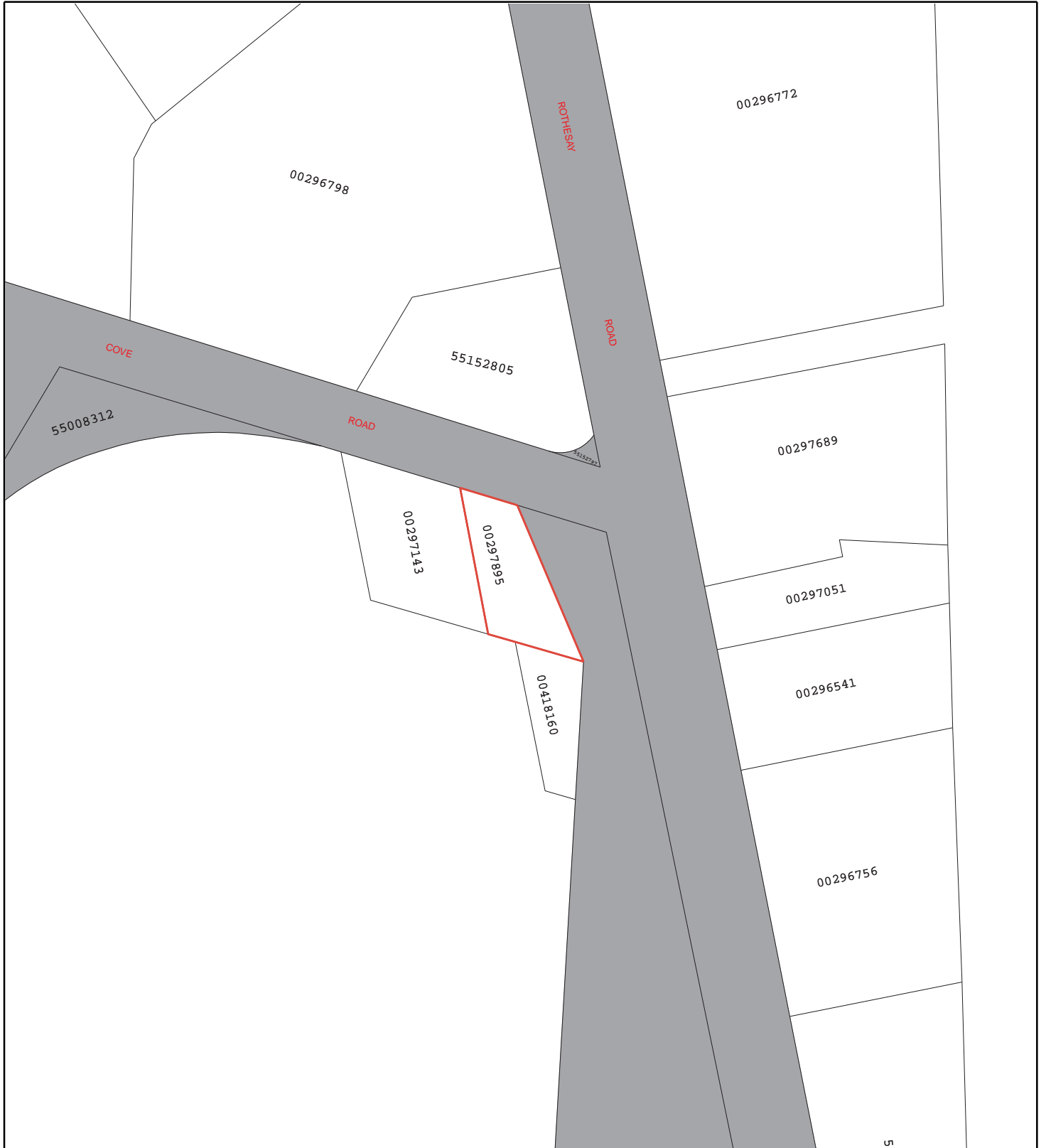

Map Scale / Échelle cartographique 1 : 1321

While this map may not be free from error or omission, care has been taken to ensure the best possible quality. This map is a graphical representation of property boundaries which approximates the size, configuration and location of properties. It is not a survey and is not intended to be used for legal descriptions or to calculate exact dimensions or area.

Même si cette carte n'est peut-être pas libre de toute erreur ou omission, toutes les précautions ont été prises pour en assurer la meilleure qualité possible. Cette carte est une représentation graphique approximative des terrains (limites, dimensions, configuration et emplacement). Elle n'a aucun caractère officiel et ne doit donc pas servir à la rédaction de la description officielle d'un terrain ni au calcul de ses dimensions exactes ou de sa superficie.

<b>PID:</b>	297895	<b>County:</b>	Saint John
<b>Status:</b>	Active	<b>Active Date/Time:</b>	
<b>Land Related Description:</b>	Land	<b>Management Unit:</b>	NB1109
<b>Area:</b>	634	<b>Area Unit:</b>	Square Metres
<b>Date Last Updated:</b>	2017-11-30 16:30:47	<b>Harmonization Status:</b>	Harmonized
<b>Land Titles Status:</b>	Land Titles	<b>Land Titles Date/Time:</b>	2014-02-14 11:59:41
<b>Date of Last CRO:</b>	2017-11-30 16:32:04	<b>Manner of Tenure:</b>	Not Applicable
<b>Land Gazette Information:</b>	NO		

**Description of Tenure:**

**Public Comments:**

MAP / CARTE 07P03SW

### Parcel Interest Holders

Owner	Qualifier	Interest Type
Asburn Holdings Inc.		Owner

### Assessment Reference

PAN	PAN Type	Taxing Authority Code	Taxing Authority
1512848		550	City of/Cité de Saint John

### Parcel Locations

Civic Number	Street Name	Street Type	Street Direction	Place Name
	Drury Cove	Road		Saint John

### County Parish

County	Parish
Saint John	City of/Ville de Saint John

### Documents

Number	Registration Date	Book	Page	Code	Description
37618106	2017-11-30			1100	Deed/Transfer
35980854	2016-06-01			7300	Agreement Re: Use of Land
35980755	2016-06-01			4600	Other Notices
35980698	2016-06-01			4600	Other Notices
35549873	2015-12-18			1100	Deed/Transfer
34809492	2015-05-05			3210	Corporate Affairs Change of Name

**Documents (cont.)**

<b>Number</b>	<b>Registration Date</b>	<b>Book</b>	<b>Page</b>	<b>Code</b>	<b>Description</b>
33985319	2014-07-21			6100	Discharge, Release or Satisfaction
33717027	2014-04-25			5110	Collateral Mortgage
33574113	2014-02-26			1100	Deed/Transfer
33549701	2014-02-14			3800	Land Titles First Notice
33549693	2014-02-14			3720	Land Titles First Order
33549552	2014-02-14			3900	Land Titles First Application
20071354	2005-04-05			7100	Option/ Purchase and Sale Agreement
10614106	1999-11-04	2082	291	1100	Deed/Transfer

**Plans**

---

No Records Returned

**Parcel Relations**

---

No Records Returned

**Non-Registered Instruments**

---

No Records Returned

<b>PAN:</b>	1512848	<b>Status:</b>	Open
<b>Assessed Owner(s):</b>	Asburn Holdings Inc	<b>Mailing Address:</b>	479 Rothesay Ave PO Box 1289 Saint John NB
<b>Assessment Year:</b>	2019	<b>Postal Code:</b>	E2L 4G7
<b>Current Assessment:</b>	\$ 500	<b>Current Levy:</b>	\$ 15.12
<b>Location:</b>	ROTHESAY RD	<b>County:</b>	St. John
<b>Property Description:</b>	VACANT LAND	<b>Tax Class:</b>	Fully Taxable
<b>Property Type Code:</b>	103	<b>Property Type Name:</b>	Residential Land - Vacant
<b>Taxing Authority Code:</b>	550	<b>Neighbourhood Code:</b>	05
<b>Taxing Authority Description:</b>	City of/Cité de Saint John	<b>Neighbourhood Description:</b>	TORRYBURN - GLEN FALLS(PTYS TO-39"&"-41'92
<b>Sequence Number:</b>	B074	<b>Sub Unit:</b>	0
<b>Harmonization:</b>	COMPLETED (One to one match of parcels )	<b>Farm Land Identifiaton Program:</b>	No
<b>PID:</b>	297895	<b>PID (2nd):</b>	-
<b>More PID(s):</b>	No		

**Sale Price Information**

<b>Price:</b>	\$905,179	<b>Date:</b>	2017-11-30
<b>Price:</b>	\$1	<b>Date:</b>	2015-12-18
<b>Price:</b>	\$1	<b>Date:</b>	2015-05-05





Map Scale / Échelle cartographique 1 : 1685

While this map may not be free from error or omission, care has been taken to ensure the best possible quality. This map is a graphical representation of property boundaries which approximates the size, configuration and location of properties. It is not a survey and is not intended to be used for legal descriptions or to calculate exact dimensions or area.

Même si cette carte n'est peut-être pas libre de toute erreur ou omission, toutes les précautions ont été prises pour en assurer la meilleure qualité possible. Cette carte est une représentation graphique approximative des terrains (limites, dimensions, configuration et emplacement). Elle n'a aucun caractère officiel et ne doit donc pas servir à la rédaction de la description officielle d'un terrain ni au calcul de ses dimensions exactes ou de sa superficie.

<b>PID:</b>	357327	<b>County:</b>	Saint John
<b>Status:</b>	Active	<b>Active Date/Time:</b>	
<b>Land Related Description:</b>	Land	<b>Management Unit:</b>	NB1109
<b>Area:</b>	3716	<b>Area Unit:</b>	Square Metres
<b>Date Last Updated:</b>	2017-11-30 16:04:01	<b>Harmonization Status:</b>	Harmonized
<b>Land Titles Status:</b>	Land Titles	<b>Land Titles Date/Time:</b>	2007-01-04 11:19:14
<b>Date of Last CRO:</b>	2017-11-30 16:08:32	<b>Manner of Tenure:</b>	Not Applicable
<b>Land Gazette Information:</b>	NO		

**Description of Tenure:**

**Public Comments:**

MAP / CARTE 07N93SE, 07P03SW

### Parcel Interest Holders

Owner	Qualifier	Interest Type
Ashburn Holdings Inc.		Owner

### Assessment Reference

PAN	PAN Type	Taxing Authority Code	Taxing Authority
1513064		550	City of/Cité de Saint John

### Parcel Locations

Civic Number	Street Name	Street Type	Street Direction	Place Name
	Ashburn Lake	Road		Saint John

### County Parish

County	Parish
Saint John	City of/Ville de Saint John

### Documents

Number	Registration Date	Book	Page	Code	Description
37618098	2017-11-30			1100	Deed/Transfer
35980854	2016-06-01			7300	Agreement Re: Use of Land
35980755	2016-06-01			4600	Other Notices
35980698	2016-06-01			4600	Other Notices
35549873	2015-12-18			1100	Deed/Transfer
34809492	2015-05-05			3210	Corporate Affairs Change of Name

**Documents (cont.)**

Number	Registration Date	Book	Page	Code	Description
33985319	2014-07-21			6100	Discharge, Release or Satisfaction
33717027	2014-04-25			5110	Collateral Mortgage
33652364	2014-03-28			6100	Discharge, Release or Satisfaction
33574089	2014-02-26			1100	Deed/Transfer
24260318	2007-08-01			5600	Lis Pendens
23728521	2007-04-25			7100	Option/ Purchase and Sale Agreement
23291231	2007-01-04			3800	Land Titles First Notice
23291223	2007-01-04			3720	Land Titles First Order
23291066	2007-01-04			3900	Land Titles First Application
237473	1972-09-27	679	536	101	Deed

**Plans**

Number	Suffix	Registration Date	Code	Description	Lot Information	Orientation
159		1975-09-26	9050	Subdivision & Amalgamations		Provincial Grid

**Parcel Relations**

No Records Returned

**Non-Registered Instruments**

No Records Returned

<b>PAN:</b>	1513064	<b>Status:</b>	Open
<b>Assessed Owner(s):</b>	Ashburn Holdings Inc.	<b>Mailing Address:</b>	479 Rothesay Ave PO Box 1289 Saint John NB
<b>Assessment Year:</b>	2019	<b>Postal Code:</b>	E2L 4G7
<b>Current Assessment:</b>	\$ 3,900	<b>Current Levy:</b>	\$ 117.85
<b>Location:</b>	ASHBURN LAKE RD	<b>County:</b>	St. John
<b>Property Description:</b>	VACANT LOT 75-1	<b>Tax Class:</b>	Fully Taxable
<b>Property Type Code:</b>	201	<b>Property Type Name:</b>	Commercial Land - Unimproved
<b>Taxing Authority Code:</b>	550	<b>Neighbourhood Code:</b>	29
<b>Taxing Authority Description:</b>	City of/Cité de Saint John	<b>Neighbourhood Description:</b>	HIGHLAND AVE, FISHER LAKE "&" ASHBURN LAKE
<b>Sequence Number:</b>	M081	<b>Sub Unit:</b>	0
<b>Harmonization:</b>	COMPLETED (One to one match of parcels )	<b>Farm Land Identifiation Program:</b>	No
<b>PID:</b>	357327	<b>PID (2nd):</b>	-
<b>More PID(s):</b>	No		

---

**Sale Price Information**

---

<b>Price:</b>	\$34,551	<b>Date:</b>	2017-11-30
<b>Price:</b>	\$1	<b>Date:</b>	2015-12-18
<b>Price:</b>	\$1	<b>Date:</b>	2015-05-05

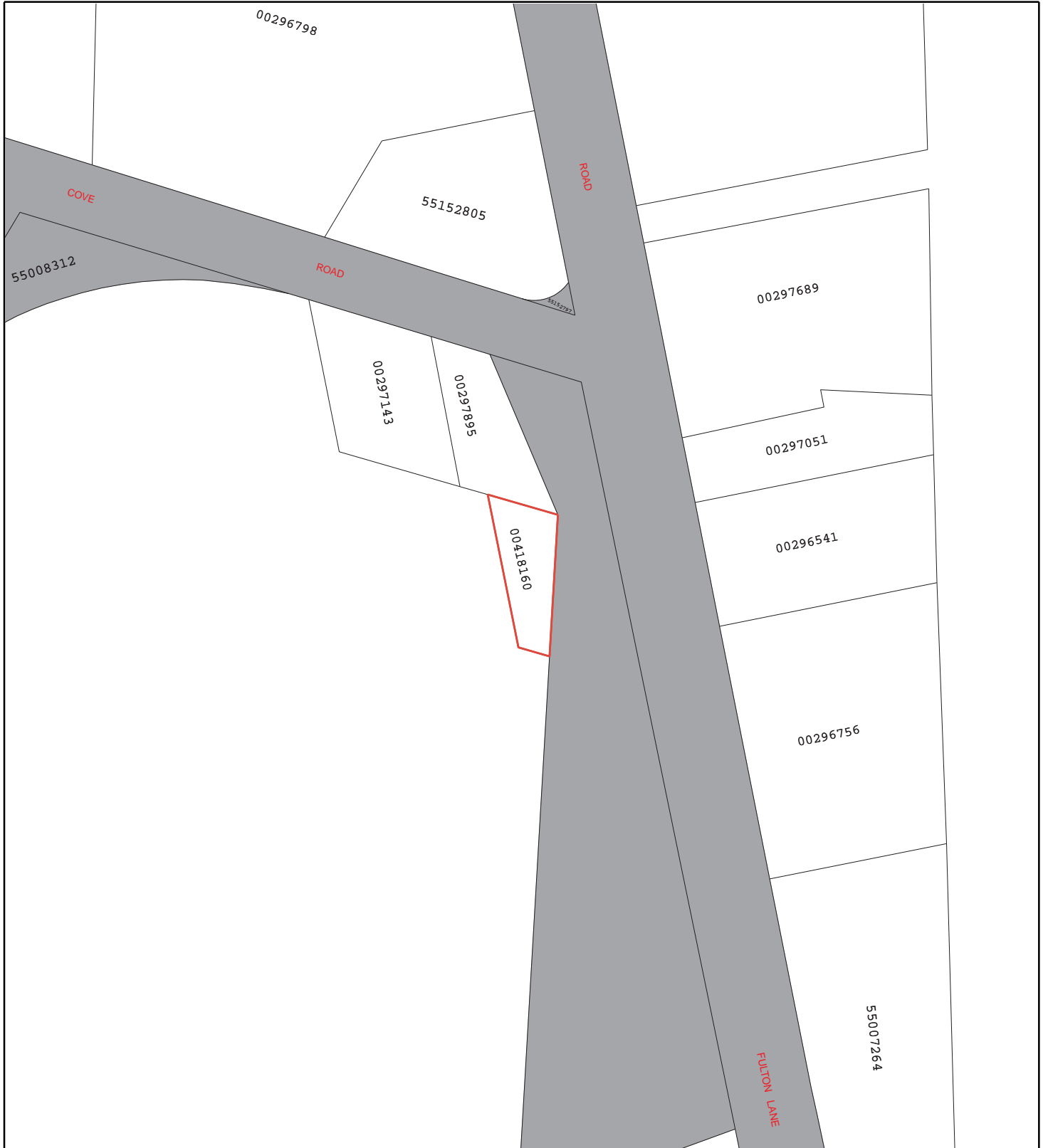

Map Scale / Échelle cartographique 1 : 1288

While this map may not be free from error or omission, care has been taken to ensure the best possible quality. This map is a graphical representation of property boundaries which approximates the size, configuration and location of properties. It is not a survey and is not intended to be used for legal descriptions or to calculate exact dimensions or area.

Même si cette carte n'est peut-être pas libre de toute erreur ou omission, toutes les précautions ont été prises pour en assurer la meilleure qualité possible. Cette carte est une représentation graphique approximative des terrains (limites, dimensions, configuration et emplacement). Elle n'a aucun caractère officiel et ne doit donc pas servir à la rédaction de la description officielle d'un terrain ni au calcul de ses dimensions exactes ou de sa superficie.

<b>PID:</b>	418160	<b>County:</b>	Saint John
<b>Status:</b>	Active	<b>Active Date/Time:</b>	
<b>Land Related Description:</b>	Land	<b>Management Unit:</b>	NB1109
<b>Area:</b>	418	<b>Area Unit:</b>	Square Metres
<b>Date Last Updated:</b>	2017-11-30 16:31:01	<b>Harmonization Status:</b>	Harmonized
<b>Land Titles Status:</b>	Land Titles	<b>Land Titles Date/Time:</b>	2014-02-12 15:54:39
<b>Date of Last CRO:</b>	2017-11-30 16:32:04	<b>Manner of Tenure:</b>	Not Applicable
<b>Land Gazette Information:</b>	NO		
<b>Description of Tenure:</b>			

**Public Comments:**

MAP / CARTE 07P03SW

**Parcel Interest Holders**

Owner	Qualifier	Interest Type
Asburn Holdings Inc.		Owner

**Assessment Reference**

PAN	PAN Type	Taxing Authority Code	Taxing Authority
1512296		550	City of/Cité de Saint John

**Parcel Locations**

Civic Number	Street Name	Street Type	Street Direction	Place Name
	Rothesay	Avenue		Saint John

**County Parish**

County	Parish
Saint John	City of/Ville de Saint John

**Documents**

Number	Registration Date	Book	Page	Code	Description
37618106	2017-11-30			1100	Deed/Transfer
35980854	2016-06-01			7300	Agreement Re: Use of Land
35980755	2016-06-01			4600	Other Notices
35980698	2016-06-01			4600	Other Notices
35549873	2015-12-18			1100	Deed/Transfer
34809492	2015-05-05			3210	Corporate Affairs Change of Name

**Documents (cont.)**

Number	Registration Date	Book	Page	Code	Description
33985319	2014-07-21			6100	Discharge, Release or Satisfaction
33717027	2014-04-25			5110	Collateral Mortgage
33574113	2014-02-26			1100	Deed/Transfer
33545808	2014-02-12			3800	Land Titles First Notice
33545790	2014-02-12			3720	Land Titles First Order
33545675	2014-02-12			3900	Land Titles First Application
20071354	2005-04-05			7100	Option/ Purchase and Sale Agreement
10614106	1999-11-04	2082	291	1100	Deed/Transfer
412448	1997-01-15	1878	549	101	Deed

**Plans**

Number	Suffix	Registration Date	Code	Description	Lot Information	Orientation
93	F27	1956-09-06	9050	Subdivision & Amalgamations	Lot Martime Trust Co 11250 sq ft	Magnetic

**Parcel Relations**

No Records Returned

**Non-Registered Instruments**

No Records Returned

<b>PAN:</b>	1512296	<b>Status:</b>	Open
<b>Assessed Owner(s):</b>	Asburn Holdings Inc	<b>Mailing Address:</b>	479 Rothesay Ave PO Box 1289 Saint John NB
<b>Assessment Year:</b>	2019	<b>Postal Code:</b>	E2L 4G7
<b>Current Assessment:</b>	\$ 500	<b>Current Levy:</b>	\$ 15.12
<b>Location:</b>	ROTHESAY RD	<b>County:</b>	St. John
<b>Property Description:</b>	VACANT LOT	<b>Tax Class:</b>	Fully Taxable
<b>Property Type Code:</b>	101	<b>Property Type Name:</b>	Residential Lots - Serviced
<b>Taxing Authority Code:</b>	550	<b>Neighbourhood Code:</b>	05
<b>Taxing Authority Description:</b>	City of/Cité de Saint John	<b>Neighbourhood Description:</b>	TORRYBURN - GLEN FALLS(PTYS TO-39"&"-41'92
<b>Sequence Number:</b>	B073	<b>Sub Unit:</b>	0
<b>Harmonization:</b>	COMPLETED (PAN consists of Assessment amalgamated parcels except those for building stradding parcels )	<b>Farm Land Identifiation Program:</b>	No
<b>PID:</b>	418160	<b>PID (2nd):</b>	297143
<b>More PID(s):</b>	No		

---

**Sale Price Information**

---

<b>Price:</b> \$905,179	<b>Date:</b> 2017-11-30
<b>Price:</b> \$1	<b>Date:</b> 2015-12-18
<b>Price:</b> \$1	<b>Date:</b> 2015-05-05





**Map Scale / Échelle cartographique 1 : 5541**

While this map may not be free from error or omission, care has been taken to ensure the best possible quality. This map is a graphical representation of property boundaries which approximates the size, configuration and location of properties. It is not a survey and is not intended to be used for legal descriptions or to calculate exact dimensions or area.

Même si cette carte n'est peut-être pas libre de toute erreur ou omission, toutes les précautions ont été prises pour en assurer la meilleure qualité possible. Cette carte est une représentation graphique approximative des terrains (limites, dimensions, configuration et emplacement). Elle n'a aucun caractère officiel et ne doit donc pas servir à la rédaction de la description officielle d'un terrain ni au calcul de ses dimensions exactes ou de sa superficie.

<b>PID:</b>	432203	<b>County:</b>	Saint John
<b>Status:</b>	Active	<b>Active Date/Time:</b>	
<b>Land Related Description:</b>	Land	<b>Management Unit:</b>	NB1109
<b>Area:</b>	14.99	<b>Area Unit:</b>	Hectares
<b>Date Last Updated:</b>	2017-11-30 16:04:34	<b>Harmonization Status:</b>	Harmonized
<b>Land Titles Status:</b>	Land Titles	<b>Land Titles Date/Time:</b>	2014-02-12 16:07:16
<b>Date of Last CRO:</b>	2017-11-30 16:08:32	<b>Manner of Tenure:</b>	Not Applicable
<b>Land Gazette Information:</b>	NO		

**Description of Tenure:****Public Comments:**

MAP / CARTE 07P03SW, 07N92NE, 07N93SE, 07P02NW

**Parcel Interest Holders**

Owner	Qualifier	Interest Type
Ashburn Holdings Inc.		Owner

**Assessment Reference**

PAN	PAN Type	Taxing Authority Code	Taxing Authority
5133109		550	City of/Cité de Saint John

**Parcel Locations**

Civic Number	Street Name	Street Type	Street Direction	Place Name
	Ashburn	Road		Saint John

**County Parish**

County	Parish
Saint John	City of/Ville de Saint John

**Documents**

Number	Registration Date	Book	Page	Code	Description
37618098	2017-11-30			1100	Deed/Transfer
35980854	2016-06-01			7300	Agreement Re: Use of Land
35980755	2016-06-01			4600	Other Notices
35980698	2016-06-01			4600	Other Notices
35549873	2015-12-18			1100	Deed/Transfer
34809492	2015-05-05			3210	Corporate Affairs Change of Name

## Documents (cont.)

Number	Registration Date	Book	Page	Code	Description
33985319	2014-07-21			6100	Discharge, Release or Satisfaction
33717027	2014-04-25			5110	Collateral Mortgage
33574113	2014-02-26			1100	Deed/Transfer
33545899	2014-02-12			3800	Land Titles First Notice
33545881	2014-02-12			3720	Land Titles First Order
33545782	2014-02-12			3900	Land Titles First Application
28142389	2009-12-09			6100	Discharge, Release or Satisfaction
20203940	2005-05-04			5600	Lis Pendens
20071354	2005-04-05			7100	Option/ Purchase and Sale Agreement
20061801	2005-04-04			7300	Agreement Re: Use of Land
20061751	2005-04-04			4600	Other Notices
20061744	2005-04-04			4600	Other Notices
10571033	1999-10-22	2078	556	4600	Other Notices
294302	1981-01-01	932	214	107	Discharge
293407	1980-01-01	927	502	114	Agreement
254271	1975-01-01	751	609	101	Deed
253774	1975-01-01	749	473	104	Mortgage
237473	1972-09-27	679	536	101	Deed
104752	1923-07-23	173	434	114	Agreement

## Plans

Number	Suffix	Registration Date	Code	Description	Lot Information	Orientation
84	F52	1972-09-21	9050	Subdivision & Amalgamations	Parcel 2	Magnetic
7	D6A	1924-03-25	9020	Easement or Right-of-Way		Magnetic
7	D6	1922-08-02	9020	Easement or Right-of-Way		Magnetic

## Parcel Relations

Related PID	Type Of Relation	Lot Information
55008312	Infant	Public Street Part A

**Non-Registered Instruments**

---

No Records Returned

<b>PAN:</b>	5133109	<b>Status:</b>	Open
<b>Assessed Owner(s):</b>	Ashburn Holdings Inc.	<b>Mailing Address:</b>	479 Rothesay Ave PO Box 1289 Saint John NB
<b>Assessment Year:</b>	2019	<b>Postal Code:</b>	E2L 4G7
<b>Current Assessment:</b>	\$ 42,600	<b>Current Levy:</b>	\$ 1,287.24
<b>Location:</b>	900 ASHBURN LAKE RD	<b>County:</b>	St. John
<b>Property Description:</b>	VACANT LAND	<b>Tax Class:</b>	Fully Taxable
<b>Property Type Code:</b>	103	<b>Property Type Name:</b>	Residential Land - Vacant
<b>Taxing Authority Code:</b>	550	<b>Neighbourhood Code:</b>	29
<b>Taxing Authority Description:</b>	City of/Cité de Saint John	<b>Neighbourhood Description:</b>	HIGHLAND AVE, FISHER LAKE "&" ASHBURN LAKE
<b>Sequence Number:</b>	M069	<b>Sub Unit:</b>	0
<b>Harmonization:</b>	COMPLETED (One to one match of parcels )	<b>Farm Land Identifiatiion Program:</b>	No
<b>PID:</b>	432203	<b>PID (2nd):</b>	-
<b>More PID(s):</b>	No		

---

**Sale Price Information**

---

<b>Price:</b>	\$34,551	<b>Date:</b>	2017-11-30
<b>Price:</b>	\$1	<b>Date:</b>	2015-12-18
<b>Price:</b>	\$1	<b>Date:</b>	2015-05-05



**Map Scale / Échelle cartographique 1 : 2693**

While this map may not be free from error or omission, care has been taken to ensure the best possible quality. This map is a graphical representation of property boundaries which approximates the size, configuration and location of properties. It is not a survey and is not intended to be used for legal descriptions or to calculate exact dimensions or area.

Même si cette carte n'est peut-être pas libre de toute erreur ou omission, toutes les précautions ont été prises pour en assurer la meilleure qualité possible. Cette carte est une représentation graphique approximative des terrains (limites, dimensions, configuration et emplacement). Elle n'a aucun caractère officiel et ne doit donc pas servir à la rédaction de la description officielle d'un terrain ni au calcul de ses dimensions exactes ou de sa superficie.

<b>PID:</b>	55003222	<b>County:</b>	Saint John
<b>Status:</b>	Active	<b>Active Date/Time:</b>	1978-04-17 00:00:00
<b>Land Related Description:</b>	Land	<b>Management Unit:</b>	NB1109
<b>Area:</b>	4.01	<b>Area Unit:</b>	Hectares
<b>Date Last Updated:</b>	2017-12-29 14:26:45	<b>Harmonization Status:</b>	Harmonized
<b>Land Titles Status:</b>	Land Titles	<b>Land Titles Date/Time:</b>	2017-12-29 14:26:40
<b>Date of Last CRO:</b>	2017-12-29 14:26:40	<b>Manner of Tenure:</b>	Not Applicable
<b>Land Gazette Information:</b>	NO		

**Description of Tenure:****Public Comments:**

MAP / CARTE 07N92NE, 07P02NW

**Parcel Interest Holders**

Owner	Qualifier	Interest Type
Clear View Mobile Homes Ltd.		Owner

**Assessment Reference**

PAN	PAN Type	Taxing Authority Code	Taxing Authority
1513080		550	City of/Cité de Saint John

**Parcel Locations**

Civic Number	Street Name	Street Type	Street Direction	Place Name
	Ashburn	Road		Saint John

**County Parish**

County	Parish
Saint John	City of/Ville de Saint John

**Documents**

Number	Registration Date	Book	Page	Code	Description
37696888	2017-12-29			3800	Land Titles First Notice
37696870	2017-12-29			3720	Land Titles First Order
37695997	2017-12-29			3900	Land Titles First Application
35980839	2016-06-01			7300	Agreement Re: Use of Land
35980714	2016-06-01			4600	Other Notices
35980649	2016-06-01			4600	Other Notices

**Documents (cont.)**

Number	Registration Date	Book	Page	Code	Description
352431	1989-02-17	1332	553	101	Deed
327713	1986-01-01	1135	88	101	Deed
296983	1981-01-01	946	754	107	Discharge
293459	1980-01-01	927	721	114	Agreement
292486	1980-01-01	923	83	107	Discharge
289689	1980-01-01	909	289	103	Debenture, Voluntary Charge
274481	1978-01-01	840	503	104	Mortgage
274480	1978-01-01	840	502	119	Other
274479	1978-01-01	840	501	119	Other
274478	1978-01-01	840	500	119	Other
274477	1978-01-01	840	495	101	Deed
209733	1967-01-01	559	772	101	Deed
114769	1930-05-26	201	55	114	Agreement

**Plans**

Number	Suffix	Registration Date	Code	Description	Lot Information	Orientation
649		1978-02-14	9050	Subdivision & Amalgamations	Lot 78-1	Provincial Grid
7	D6A	1924-03-25	9020	Easement or Right-of-Way		Magnetic
7	D6	1922-08-02	9020	Easement or Right-of-Way		Magnetic

**Parcel Relations**

Related PID	Type Of Relation	Lot Information
53017	Parent	
297333	Parent	

**Non-Registered Instruments**

No Records Returned



<b>PAN:</b>	1513080	<b>Status:</b>	Open
<b>Assessed Owner(s):</b>	CLEAR VIEW MOBILE HOMES LTD	<b>Mailing Address:</b>	PO BOX 1289 SAINT JOHN NB
<b>Assessment Year:</b>	2019	<b>Postal Code:</b>	E2L 4G7
<b>Current Assessment:</b>	\$ 16,800	<b>Current Levy:</b>	\$ 507.65
<b>Location:</b>	ASHBURN RD	<b>County:</b>	St. John
<b>Property Description:</b>	VACANT LAND	<b>Tax Class:</b>	Fully Taxable
<b>Property Type Code:</b>	103	<b>Property Type Name:</b>	Residential Land - Vacant
<b>Taxing Authority Code:</b>	550	<b>Neighbourhood Code:</b>	29
<b>Taxing Authority Description:</b>	City of/Cité de Saint John	<b>Neighbourhood Description:</b>	HIGHLAND AVE,FISHER LAKE "&" ASHBURN LAKE
<b>Sequence Number:</b>	M066	<b>Sub Unit:</b>	0
<b>Harmonization:</b>	COMPLETED (One to one match of parcels )	<b>Farm Land Identifiation Program:</b>	No
<b>PID:</b>	55003222	<b>PID (2nd):</b>	-
<b>More PID(s):</b>	No		

**Sale Price Information**

No Records Returned



<b>PID:</b>	55069074	<b>County:</b>	Saint John
<b>Status:</b>	Active	<b>Active Date/Time:</b>	1990-03-26 00:00:00
<b>Land Related Description:</b>	Land	<b>Management Unit:</b>	NB1109
<b>Area:</b>	3.77	<b>Area Unit:</b>	Hectares
<b>Date Last Updated:</b>	2017-11-30 16:31:14	<b>Harmonization Status:</b>	Harmonized
<b>Land Titles Status:</b>	Land Titles	<b>Land Titles Date/Time:</b>	2007-07-17 09:44:25
<b>Date of Last CRO:</b>	2017-11-30 16:32:04	<b>Manner of Tenure:</b>	Not Applicable
<b>Land Gazette Information:</b>	NO		

**Description of Tenure:****Public Comments:**

MAP / CARTE 07N92NE, 07N92SE

**Parcel Interest Holders**

Owner	Qualifier	Interest Type
Asburn Holdings Inc.		Owner

**Assessment Reference**

PAN	PAN Type	Taxing Authority Code	Taxing Authority
4091710		550	City of/Cité de Saint John

**Parcel Locations**

Civic Number	Street Name	Street Type	Street Direction	Place Name
	Ashburn	Road		Saint John

**County Parish**

County	Parish
Saint John	City of/Ville de Saint John

**Documents**

Number	Registration Date	Book	Page	Code	Description
37618106	2017-11-30			1100	Deed/Transfer
35980854	2016-06-01			7300	Agreement Re: Use of Land
35980755	2016-06-01			4600	Other Notices
35980698	2016-06-01			4600	Other Notices
35549881	2015-12-18			1100	Deed/Transfer
24172554	2007-07-17			1100	Deed/Transfer

**Documents (cont.)**

Number	Registration Date	Book	Page	Code	Description
24168412	2007-07-17			3800	Land Titles First Notice
24168404	2007-07-17			3720	Land Titles First Order
24168107	2007-07-17			3900	Land Titles First Application
353315	1991-04-07	1339	207	101	Deed
107370	1925-03-24	181	107	114	Agreement

**Plans**

Number	Suffix	Registration Date	Code	Description	Lot Information	Orientation
7	D6A	1924-03-25	9020	Easement or Right-of-Way		Magnetic
7	D6	1922-08-02	9020	Easement or Right-of-Way		Magnetic
1	D1	1824-11-12	9050	Subdivision & Amalgamations	Lot 4 & 5 Class C (part of)	Magnetic

**Parcel Relations**

Related PID	Type Of Relation	Lot Information
52761	Parent	
278705	Parent	

**Non-Registered Instruments**

No Records Returned

<b>PAN:</b>	4091710	<b>Status:</b>	Open
<b>Assessed Owner(s):</b>	Asburn Holdings Inc	<b>Mailing Address:</b>	479 Rothesay Ave PO Box 1289 Saint John NB
<b>Assessment Year:</b>	2019	<b>Postal Code:</b>	E2L 4G7
<b>Current Assessment:</b>	\$ 15,800	<b>Current Levy:</b>	\$ 477.43
<b>Location:</b>	ASHBURN RD	<b>County:</b>	St. John
<b>Property Description:</b>	VACANT LAND	<b>Tax Class:</b>	Fully Taxable
<b>Property Type Code:</b>	301	<b>Property Type Name:</b>	Industrial Land - Unimproved Unserviced
<b>Taxing Authority Code:</b>	550	<b>Neighbourhood Code:</b>	29
<b>Taxing Authority Description:</b>	City of/Cité de Saint John	<b>Neighbourhood Description:</b>	HIGHLAND AVE, FISHER LAKE "&" ASHBURN LAKE
<b>Sequence Number:</b>	M064	<b>Sub Unit:</b>	0
<b>Harmonization:</b>	COMPLETED (One to one match of parcels )	<b>Farm Land Identifiatiion Program:</b>	No
<b>PID:</b>	55069074	<b>PID (2nd):</b>	-
<b>More PID(s):</b>	No		

**Sale Price Information****Price:** \$905,179**Date:** 2017-11-30**Price:** \$1**Date:** 2015-12-18

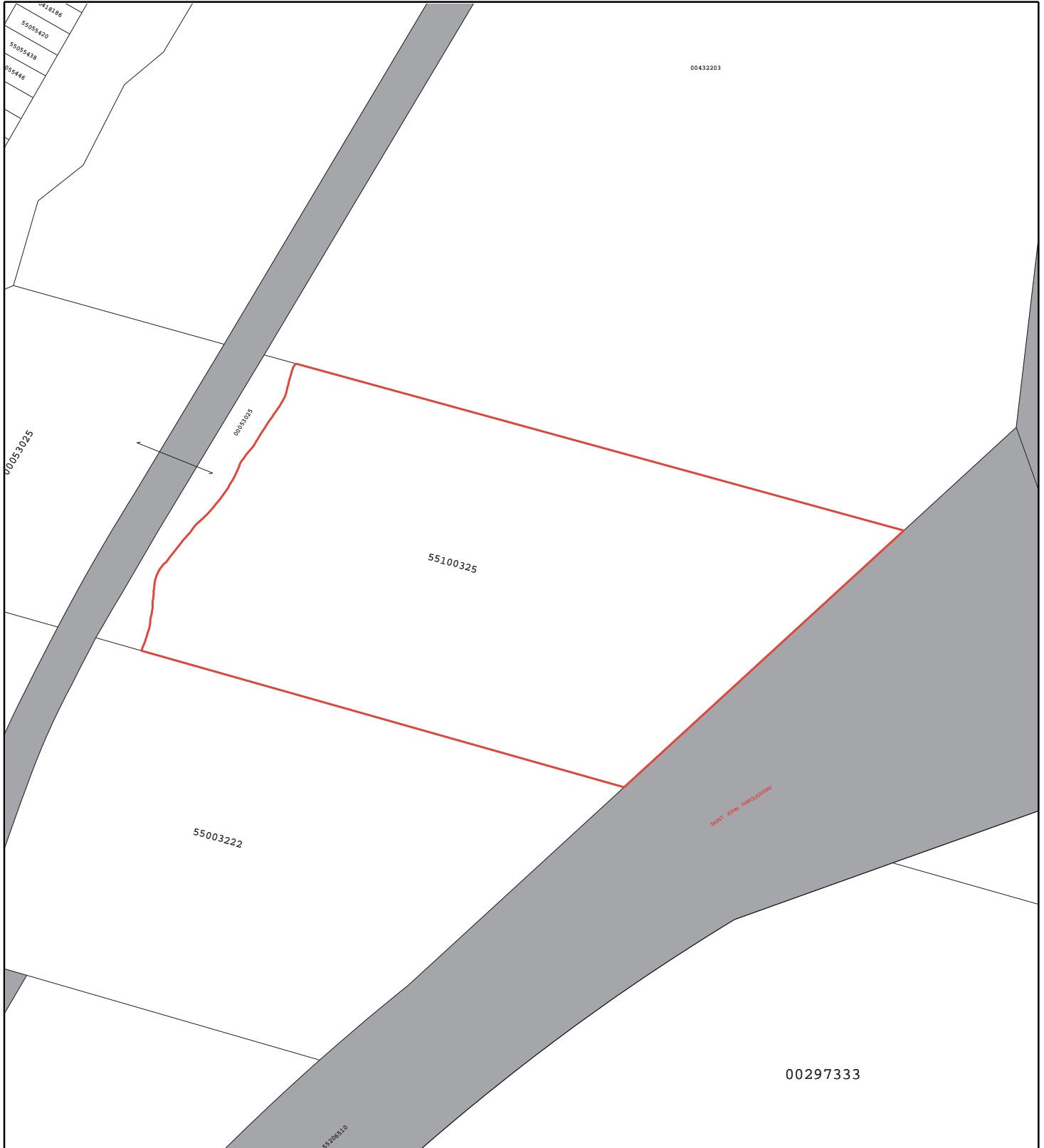

**Map Scale / Échelle cartographique 1 : 2698**

While this map may not be free from error or omission, care has been taken to ensure the best possible quality. This map is a graphical representation of property boundaries which approximates the size, configuration and location of properties. It is not a survey and is not intended to be used for legal descriptions or to calculate exact dimensions or area.

Même si cette carte n'est peut-être pas libre de toute erreur ou omission, toutes les précautions ont été prises pour en assurer la meilleure qualité possible. Cette carte est une représentation graphique approximative des terrains (limites, dimensions, configuration et emplacement). Elle n'a aucun caractère officiel et ne doit donc pas servir à la rédaction de la description officielle d'un terrain ni au calcul de ses dimensions exactes ou de sa superficie.

<b>PID:</b>	55100325	<b>County:</b>	Saint John
<b>Status:</b>	Active	<b>Active Date/Time:</b>	1994-05-04 00:00:00
<b>Land Related Description:</b>	Land	<b>Management Unit:</b>	NB1109
<b>Area:</b>	4.6	<b>Area Unit:</b>	Hectares
<b>Date Last Updated:</b>	2017-11-30 16:31:29	<b>Harmonization Status:</b>	Harmonized
<b>Land Titles Status:</b>	Land Titles	<b>Land Titles Date/Time:</b>	2014-04-25 14:14:46
<b>Date of Last CRO:</b>	2017-11-30 16:32:04	<b>Manner of Tenure:</b>	Not Applicable
<b>Land Gazette Information:</b>	NO		

**Description of Tenure:**

**Public Comments:**

MAP / CARTE 07N92NE, 07P02NW

### Parcel Interest Holders

Owner	Qualifier	Interest Type
Asburn Holdings Inc.		Owner

### Assessment Reference

PAN	PAN Type	Taxing Authority Code	Taxing Authority
4632215		550	City of/Cité de Saint John

### Parcel Locations

Civic Number	Street Name	Street Type	Street Direction	Place Name
	1	Highway		Saint John

### County Parish

County	Parish
Saint John	City of/Ville de Saint John

### Documents

Number	Registration Date	Book	Page	Code	Description
37618106	2017-11-30			1100	Deed/Transfer
35980854	2016-06-01			7300	Agreement Re: Use of Land
35980755	2016-06-01			4600	Other Notices
35980698	2016-06-01			4600	Other Notices
35549873	2015-12-18			1100	Deed/Transfer
34809492	2015-05-05			3210	Corporate Affairs Change of Name

**Documents (cont.)**

Number	Registration Date	Book	Page	Code	Description
33717027	2014-04-25			5110	Collateral Mortgage
33716631	2014-04-25			3800	Land Titles First Notice
33716623	2014-04-25			3720	Land Titles First Order
33715195	2014-04-25			3900	Land Titles First Application
33588394	2014-02-28			1100	Deed/Transfer
20071453	2005-04-05			7100	Option/ Purchase and Sale Agreement
425866	1998-10-14	2003	195	101	Deed
392851	1994-04-12	1703	349	101	Deed
104752	1923-07-23	173	434	114	Agreement

**Plans**

Number	Suffix	Registration Date	Code	Description	Lot Information	Orientation
7	D6A	1924-03-25	9020	Easement or Right-of-Way		Magnetic
7	D6	1922-08-02	9020	Easement or Right-of-Way		Magnetic

**Parcel Relations**

Related PID	Type Of Relation	Lot Information
298414	Parent	Parcel Gerald and Robe

**Non-Registered Instruments**

No Records Returned



<b>PAN:</b>	4632215	<b>Status:</b>	Open
<b>Assessed Owner(s):</b>	Asburn Holdings Inc	<b>Mailing Address:</b>	479 Rothesay Ave PO Box 1289 Saint John NB
<b>Assessment Year:</b>	2019	<b>Postal Code:</b>	E2L 4G7
<b>Current Assessment:</b>	\$ 12,900	<b>Current Levy:</b>	\$ 389.80
<b>Location:</b>	ASHBURN RD	<b>County:</b>	St. John
<b>Property Description:</b>	VACANT LAND	<b>Tax Class:</b>	Fully Taxable
<b>Property Type Code:</b>	103	<b>Property Type Name:</b>	Residential Land - Vacant
<b>Taxing Authority Code:</b>	550	<b>Neighbourhood Code:</b>	29
<b>Taxing Authority Description:</b>	City of/Cité de Saint John	<b>Neighbourhood Description:</b>	HIGHLAND AVE, FISHER LAKE "&" ASHBURN LAKE
<b>Sequence Number:</b>	M068	<b>Sub Unit:</b>	0
<b>Harmonization:</b>	COMPLETED (One to one match of parcels )	<b>Farm Land Identifiatiion Program:</b>	No
<b>PID:</b>	55100325	<b>PID (2nd):</b>	-
<b>More PID(s):</b>	No		

**Sale Price Information**

<b>Price:</b>	\$905,179	<b>Date:</b>	2017-11-30
<b>Price:</b>	\$1	<b>Date:</b>	2015-12-18
<b>Price:</b>	\$1	<b>Date:</b>	2015-05-05



<b>PID:</b>	55155378	<b>County:</b>	Saint John
<b>Status:</b>	Active	<b>Active Date/Time:</b>	2001-09-08 15:00:35
<b>Land Related Description:</b>	Land	<b>Management Unit:</b>	NB1109
<b>Area:</b>	1.45	<b>Area Unit:</b>	Hectares
<b>Date Last Updated:</b>	2017-11-30 16:31:44	<b>Harmonization Status:</b>	Harmonized
<b>Land Titles Status:</b>	Land Titles	<b>Land Titles Date/Time:</b>	2001-11-01 15:21:35
<b>Date of Last CRO:</b>	2017-11-30 16:32:04	<b>Manner of Tenure:</b>	Not Applicable
<b>Land Gazette Information:</b>	NO		
<b>Description of Tenure:</b>			

**Public Comments:**

### Parcel Interest Holders

Owner	Qualifier	Interest Type
Asburn Holdings Inc.		Owner

### Assessment Reference

PAN	PAN Type	Taxing Authority Code	Taxing Authority
5836202		550	City of/Cité de Saint John

### Parcel Locations

Civic Number	Street Name	Street Type	Street Direction	Place Name
	Ashburn	Road		Saint John

### County Parish

County	Parish
Saint John	City of/Ville de Saint John

### Documents

Number	Registration Date	Book	Page	Code	Description
37618106	2017-11-30			1100	Deed/Transfer
35980854	2016-06-01			7300	Agreement Re: Use of Land
35980755	2016-06-01			4600	Other Notices
35980698	2016-06-01			4600	Other Notices
35549857	2015-12-18			1100	Deed/Transfer
24101926	2007-07-04			1100	Deed/Transfer

**Documents (cont.)**

Number	Registration Date	Book	Page	Code	Description
13574588	2002-01-22			6110	Discharge of Mortgage
13207361	2001-11-08			5100	Mortgage
13159596	2001-11-01	2187	117	3800	Land Titles First Notice
13159588	2001-11-01			3720	Land Titles First Order
13151189	2001-11-01			3900	Land Titles First Application
411981	1996-12-19	1874	349	104	Mortgage
409672	1996-09-11	1853	150	101	Deed

**Plans**

Number	Suffix	Registration Date	Code	Description	Lot Information	Orientation
1924		1986-03-04	9050	Subdivision & Amalgamations		Provincial Grid
1109		1980-09-18	9060	Transportation or Highway		Provincial Grid
11	F0	1891-07-17	9040	Retracement & Plan or Return of Survey		Magnetic

**Parcel Relations**

Related PID	Type Of Relation	Lot Information
52720	Parent	

**Non-Registered Instruments**

No Records Returned

<b>PAN:</b>	5836202	<b>Status:</b>	Open
<b>Assessed Owner(s):</b>	Asburn Holdings Inc	<b>Mailing Address:</b>	479 Rothesay Ave PO Box 1289 Saint John NB
<b>Assessment Year:</b>	2019	<b>Postal Code:</b>	E2L 4G7
<b>Current Assessment:</b>	\$ 28,000	<b>Current Levy:</b>	\$ 846.07
<b>Location:</b>	ASHBURN RD	<b>County:</b>	St. John
<b>Property Description:</b>	VACANT LAND	<b>Tax Class:</b>	Fully Taxable
<b>Property Type Code:</b>	102	<b>Property Type Name:</b>	Residential Lots - Unserviced
<b>Taxing Authority Code:</b>	550	<b>Neighbourhood Code:</b>	29
<b>Taxing Authority Description:</b>	City of/Cité de Saint John	<b>Neighbourhood Description:</b>	HIGHLAND AVE, FISHER LAKE "&" ASHBURN LAKE
<b>Sequence Number:</b>	M117	<b>Sub Unit:</b>	0
<b>Harmonization:</b>	COMPLETED (One to one match of parcels )	<b>Farm Land Identifiation Program:</b>	No
<b>PID:</b>	55155378	<b>PID (2nd):</b>	-
<b>More PID(s):</b>	No		

**Sale Price Information****Price:** \$905,179**Date:** 2017-11-30**Price:** \$1**Date:** 2015-12-18

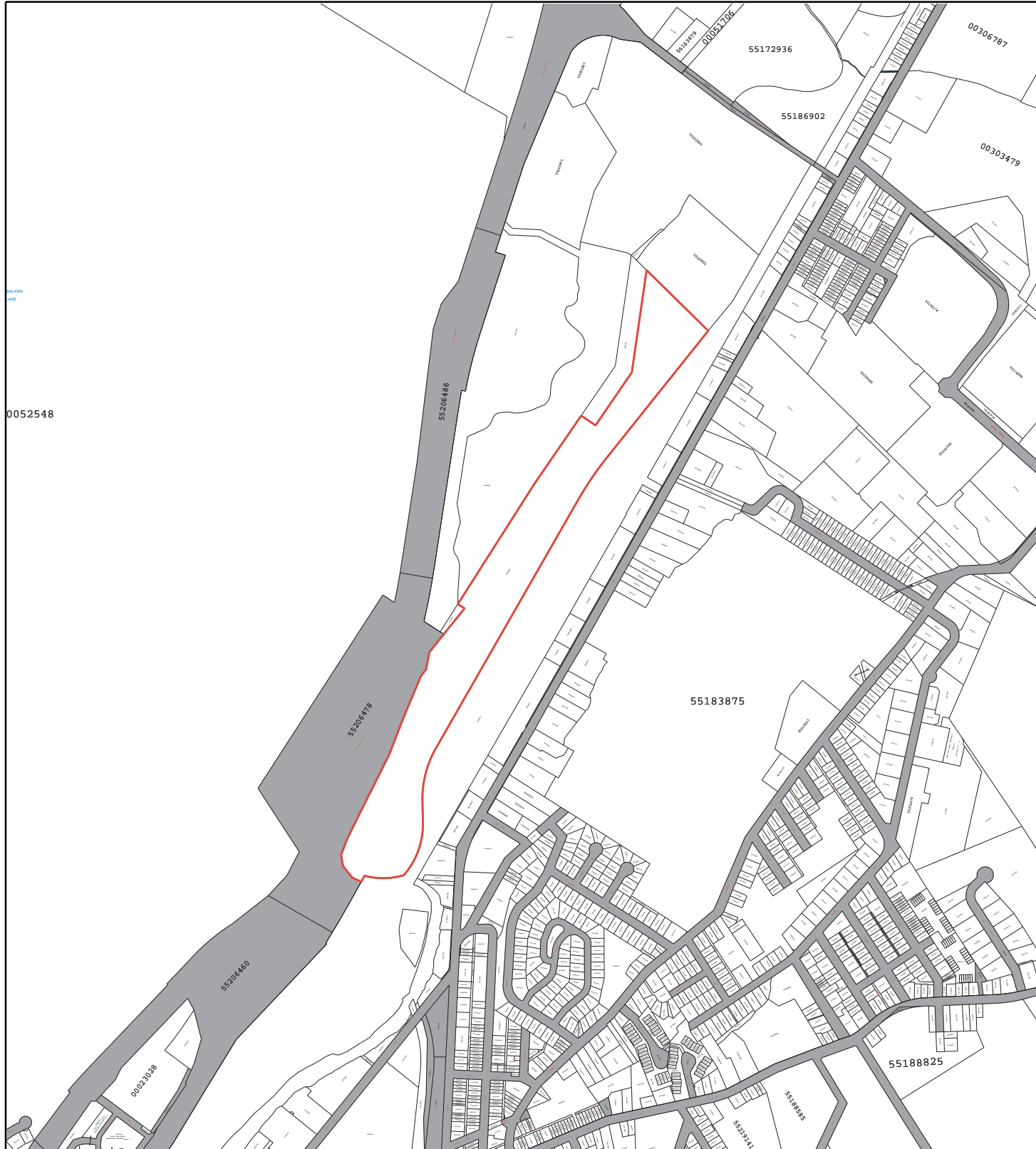

**Map Scale / Échelle cartographique 1 : 12474**

While this map may not be free from error or omission, care has been taken to ensure the best possible quality. This map is a graphical representation of property boundaries which approximates the size, configuration and location of properties. It is not a survey and is not intended to be used for legal descriptions or to calculate exact dimensions or area.

Même si cette carte n'est peut-être pas libre de toute erreur ou omission, toutes les précautions ont été prises pour en assurer la meilleure qualité possible. Cette carte est une représentation graphique approximative des terrains (limites, dimensions, configuration et emplacement). Elle n'a aucun caractère officiel et ne doit donc pas servir à la rédaction de la description officielle d'un terrain ni au calcul de ses dimensions exactes ou de sa superficie.

<b>PID:</b>	55189385	<b>County:</b>	Saint John
<b>Status:</b>	Active	<b>Active Date/Time:</b>	2007-12-13 14:07:53
<b>Land Related Description:</b>	Land	<b>Management Unit:</b>	NB1108
<b>Area:</b>	17.29	<b>Area Unit:</b>	Hectares
<b>Date Last Updated:</b>	2017-11-30 16:31:57	<b>Harmonization Status:</b>	Harmonized
<b>Land Titles Status:</b>	Land Titles	<b>Land Titles Date/Time:</b>	2007-12-14 16:01:47
<b>Date of Last CRO:</b>	2017-11-30 16:32:04	<b>Manner of Tenure:</b>	Not Applicable
<b>Land Gazette Information:</b>	NO		
<b>Description of Tenure:</b>			

**Public Comments:**

### Parcel Interest Holders

Owner	Qualifier	Interest Type
Asburn Holdings Inc.		Owner

### Assessment Reference

PAN	PAN Type	Taxing Authority Code	Taxing Authority
6013239		550	City of/Cité de Saint John

### Parcel Locations

Civic Number	Street Name	Street Type	Street Direction	Place Name
	Rothesay	Avenue		Saint John

### County Parish

County	Parish
Saint John	City of/Ville de Saint John

### Documents

Number	Registration Date	Book	Page	Code	Description
37618106	2017-11-30			1100	Deed/Transfer
35980854	2016-06-01			7300	Agreement Re: Use of Land
35980755	2016-06-01			4600	Other Notices
35980698	2016-06-01			4600	Other Notices
35549931	2015-12-18			1100	Deed/Transfer
34625583	2015-02-19			5200	Debenture or Other Voluntary Charge

**Documents (cont.)**

Number	Registration Date	Book	Page	Code	Description
25482556	2008-04-30			4600	Other Notices
24997422	2007-12-19			1100	Deed/Transfer
24975733	2007-12-14			3800	Land Titles First Notice
24975725	2007-12-14			3720	Land Titles First Order
24975592	2007-12-14			3900	Land Titles First Application
413440	1997-03-10	1886	585	106	Crown Grant

**Plans**

Number	Suffix	Registration Date	Code	Description	Lot Information	Orientation
27499160		2009-07-27	9050	Subdivision & Amalgamations		Provincial Grid
24965544		2007-12-13	9050	Subdivision & Amalgamations	Lot 07-1	Provincial Grid

**Parcel Relations**

Related PID	Type Of Relation	Lot Information
24117	Parent	Parcel E PART OF
55200877	Infant	Lot 08-2

**Non-Registered Instruments**

No Records Returned



<b>PAN:</b>	6013239	<b>Status:</b>	Open
<b>Assessed Owner(s):</b>	Asburn Holdings Inc	<b>Mailing Address:</b>	479 Rothesay Ave PO Box 1289 Saint John NB
<b>Assessment Year:</b>	2019	<b>Postal Code:</b>	E2L 4G7
<b>Current Assessment:</b>	\$ 55,200	<b>Current Levy:</b>	\$ 2,695.36
<b>Location:</b>	ROTHESAY AVE	<b>County:</b>	St. John
<b>Property Description:</b>	VACANT LAND	<b>Tax Class:</b>	Fully Taxable
<b>Property Type Code:</b>	201	<b>Property Type Name:</b>	Commercial Land - Unimproved
<b>Taxing Authority Code:</b>	550	<b>Neighbourhood Code:</b>	39
<b>Taxing Authority Description:</b>	City of/Cité de Saint John	<b>Neighbourhood Description:</b>	ROTH AV-MRSH CK BGE TO OPASS5,7,13,23'92
<b>Sequence Number:</b>	C32	<b>Sub Unit:</b>	0
<b>Harmonization:</b>	COMPLETED (One to one match of parcels )	<b>Farm Land Identifiaton Program:</b>	No
<b>PID:</b>	55189385	<b>PID (2nd):</b>	-
<b>More PID(s):</b>	No		

**Sale Price Information****Price:** \$905,179**Date:** 2017-11-30**Price:** \$1**Date:** 2015-12-18